dailystar.co.uk

DAILY STAR

Probably the best newspaper in the world

TUESDAY, APRIL 16, 2019

PROUD TO SUPPORT OUR FORCES 45P

Stacey & Kev THE TRUTH

PAGE 5

'Sex cop missed 999 call'

PAGE 9

UFC COLUMN

'I'll smash my way to Top 10'

PAGE 39

JUNGLE STAR ANNE REVEALS ALL

I'M A CELEB.. BUT I DIDN'T GET 'EM OUT

by JACK ANDREWS

I'M A CELEB'S Anne Hegerty last night reassured fans it wasn't her pictured topless at a Newcastle United match. The Jungle and Chase star revealed two big reasons why it was a case of mistaken identity. Full story: P7

TODAY'S WEATHER

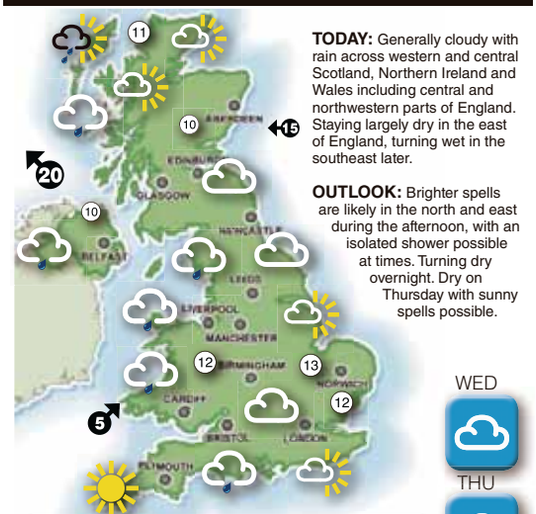

TODAY: Generally cloudy with rain across western and central Scotland, Northern Ireland and Wales including central and northwestern parts of England. Staying largely dry in the east of England, turning wet in the southeast later.

OUTLOOK: Brighter spells are likely in the north and east during the afternoon, with an isolated shower possible at times. Turning dry overnight. Dry on Thursday with sunny spells possible.

WED

THU

FRI

WEATHER ABROAD			POUND ABROAD	
Barcelona	fair	16	Europe	1.10 euros
Dublin	rain	6	Australia	1.73 dollars
Majorca	sunny	22	Czech Rep	27.22 korunas
Miami	cloudy	31	South Africa	17.15 rand
N York	cloudy	20	Thailand	37.16 baht
Paris	sunny	13	Turkey	7.20 new lira
Rome	sunny	18	USA	1.25 dollars

CORRECTIONS & COMPLAINTS

IPSO Regulated

If we've published anything factually inaccurate, please contact the readers' editor by email at **StarLetters@dailystar.co.uk** or write to **Readers' Editor, Daily Star** at **Daily Star at One Canada Square, London E14 5AP** and, once verified, we'll correct it as soon as possible. The **Daily Star** and **Daily Star Sunday** are published by **Express Newspapers**, a subsidiary company of **Reach PLC**, which is a member of **IPSO**, the Independent Press Standards Organisation. We adhere to the Editors' Code Of Practice as enforced by IPSO, which is contactable for advice at IPSO Gate House, 1 Farringdon Street, EC4M 7LG. Website www.ipso.co.uk, Telephone: 0300 123 2220, email advice@ipso.co.uk. If you have a complaint concerning a potential breach of the Code of Practice, we will deal with your complaint directly or IPSO can refer your complaint to us. Please go to www.reachplc.com/how-to-complain where you can view our Complaints Policy and Procedure. A How To Complain pack is also available by writing to the **Legal and Compliance Department, Reach PLC, One Canada Square, London E14 5AP.**

NEWSPAPERS SUPPORT RECYCLING

Recycled paper made up 76.2% of the raw material for UK newspapers in 2009

GOT A STORY?

Phone the Daily Star newsdesk.

TEL: 020 8612 7373

Or email us at: **news@dailystar.co.uk**

For the website: 020 8612 7485

ALL OTHER ENQUIRIES CALL: 020 8612 7000
OR IF ABROAD CALL: 004420 8612 7373

STAR LIVE WEATHER SERVICE

CALL our weather line, where you can speak live with our experts for up-to-date and varied forecasts!

0906 156 0207

Calls cost £1.50 per minute plus your telephone company's network access charge. Service open 8am-6pm daily. SP: Spoke, 0333 202 3390

THE HEALTH LOTTERY

The society raising money in April through The Health Lottery is Health Lottery Yorkshire & Humber, tackling inequalities across the region. In May it is Health Lottery Wales.

£1 Health Lottery numbers Saturday, April 13	12	15	29	40	48	03
£1 Health Lottery numbers Friday, April 12	06	07	09	39	48	36
£1 Health Lottery numbers Thursday, April 11	10	24	34	43	50	36
£1 Health Lottery numbers Wednesday, April 10	03	14	21	23	50	49
£1 Health Lottery numbers Tuesday, April 9	08	25	27	34	40	06

This month's £250K Mega Raffle winner: PZ0704518647

NATIONAL LOTTERY

SATURDAY, APRIL 13

No winner of the £4.9million jackpot

LOTTO	04	10	15	24	37	38	30
EURO	01	28	35	36	46	06	09

1,330,308 tickets won a prize Friday, April 12. No jackpot winners. Tuesday's top prize estimated at £21m.

MILLIONAIRE MAKER: HHDT13633

SET FOR LIFE: MONDAY, APRIL 15: 07, 15, 32, 46, 47 LIFE BALL: 08
THUNDERBALL: SATURDAY, APRIL 13: 01, 03, 05, 12, 33 T'BALL 07

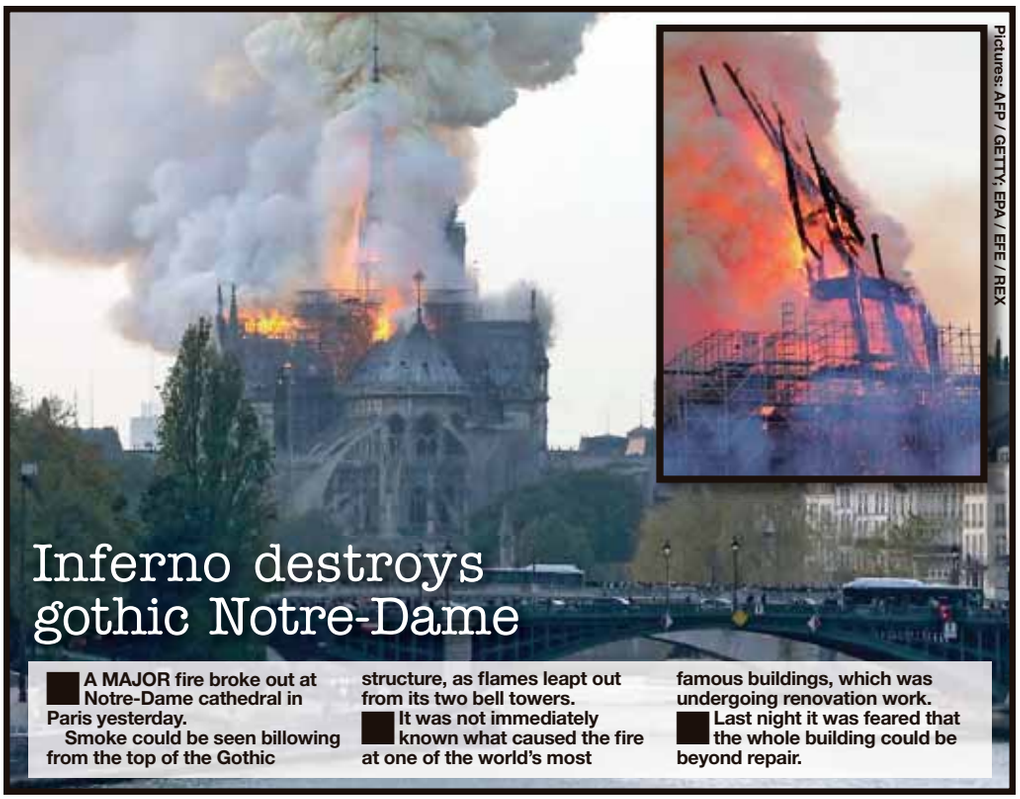

Pictures: AFP / GETTY; EPA / EFE / REX

Inferno destroys gothic Notre-Dame

A MAJOR fire broke out at Notre-Dame cathedral in Paris yesterday.

Smoke could be seen billowing from the top of the Gothic structure, as flames leapt out from its two bell towers.

It was not immediately known what caused the fire at one of the world's most famous buildings, which was undergoing renovation work.

Last night it was feared that the whole building could be beyond repair.

SOLDIER'S KILLING CHARGE OVER 1972 SHOOTING OF TEEN

TRAGIC: Daniel was shot by patrol

Daniel had `posed no risk'

■ by ANTONY THROWER

AN ex-soldier faces trial for the murder of a teenage boy shot dead in 1972 during the Northern Ireland Troubles.

The veteran, identified only as Soldier B, is accused of killing Daniel Hegarty, 15.

The teenager was shot by a member of an Army patrol on duty in the Creggan area of Londonderry during what was known as Operation Motorman.

Last year his family won the right to seek the prosecution when the High Court quashed a Public Prosecution Service decision not to bring criminal charges.

Soldier B will also be charged with wounding with intent as Daniel's cousin Christopher Hegarty, 17, was also shot.

An inquest in 2011 ruled that Daniel "posed no risk" and was shot without warning as the Army moved into "no-go" areas.

Stephen Herron, director of Northern Ireland's PPS, who met family members yesterday to tell them the news, said: "Daniel was a 15-year-old, full of life.

"It has taken 47 years to get the State to do the right thing. We understand the criminal process must now be allowed to take its own course.

"We will respect that in the same way we have respected the legal process that has brought us to this day. We wish Soldier B no ill will. We have not and do not seek revenge or retribution."

John Bishop's mission: Page 23

antony.thrower@dailystar.co.uk

Ukip rebels off to join Farage

THREE Ukip MEPs are quitting to join Nigel Farage's new Brexit Party.

Deputy chairman and East Midlands MEP Margot Parker, West Midlands MEP Jill Seymour and Yorkshire and North Lincolnshire MEP Jane Collins announced their resignations yesterday.

Mrs Parker accused leader Gerard Batten of "carrying out a purge of party loyalists".

THE Prince of Wales and the Duchess of Cornwall are to make a four-day visit to Germany.

Next month's trip will "demonstrate the depth and breadth of the UK-Germany relationship", said Clarence House.

NHS wards hit by nurse crisis

ONE in four NHS wards routinely have unsafe staffing levels that threaten patient safety.

Researchers at the University of Southampton said that lessons learned from the Mid Staffs hospital deaths scandal have been lost due to a lack of investment.

Prof Jane Ball, lead author of the study, said: "One of the biggest challenges has been the national shortage of registered nurses."

INFLUENCE: Russell

'Tweens were on Brand

INBETWEENERS star James Buckley has revealed that Russell Brand was the secret inspiration behind the cult comedy.

James, who played foul-mouthed teen Jay Cartwright in the hit show, admits that much of his character was based on the comedian's stand-up.

He said: "Russell Brand was such an influence.

"A year after his stand-up tour I started work on a show called Baggy Trousers, later renamed The Inbetweeners.

"He inspired it a lot. I've not had half the success as old Russ, though."

DON'T MISS TOMORROW'S Get Fit

MUM: The singer

Frock & roll says Paloma

SINGER Paloma Faith has claimed parents should let children wear what they want even if a boy chooses to wear a dress.

She had her first child in 2016 with French artist Leyman Lahcine but has not revealed its gender.

Paloma said: "I'm raising my child the way I was raised.

"It's one of the main reasons I am the success I am. I was raised in a way that made me feel like anything was possible and that gender was not an issue when it came to me striving to be who I wanted to be."

★ BROOK is cool in every sense of the word.
★ Not only is the 21-year-old Hull beauty well prepared for the warmer Easter break, Brook is so fashionable that her clothes and hose are colour-co-ordinated.
★ Brooks normally bubble, but ours positively sizzles.

Picture: JEANY SAVAGE

Official: Brexit's absolute Murder!

SHOW LOVED BY EU

MIDSOMER Murders is the only reason Europe has put up with us in recent years, says one of the show's former stars.

■ by PETER DYKE

The crime drama starring Neil Dudgeon as Detective Chief Inspector John Barnaby is a huge favourite with viewers on the continent.

Even German Chancellor Angela Merkel, below, is a fan and was once given a boxset by former PM David Cameron.

Jane Wymark, 66, who played the wife of former show lead, Detective Chief Inspector Tom Barnaby (John Nettles), above, has given her take on Brexit.

She said: "I'm beginning to think Midsomer Murders is the sole reason the EU has been putting up with us.

"I think all those leaders are Midsomer Murders fans! I think it's popular abroad because it's the perfect marriage of murder and kindness.

"You have this beautiful setting, enter death and disaster and the detective sorts it all out.

"And here we are still in our beautiful setting and still members of the EU!"

Speaking at the BFI & Radio Times TV festival at the weekend, leading man Neil said tourists flock to "Midsomer Tours" in Buckinghamshire, Berkshire and Oxon.

He said: "There are books you can get which have locations of places where people have been killed."

The Star Says: Page 6

peter.dyke@dailystar.co.uk

RAP RON'S MUSIC SCORE

FOOTBALL legend Ronaldinho has launched a rap career.

The Brazilian icon teamed up with fellow countryman Jorge Vercillo on the musician's track Garra. The song has a strong political message, calling for honesty and ethics in the Brazilian government.

The ex-Barcelona forward, 39, posted a clip of the song on social media with the caption: "One more in the firm! GARRA, music from @jorgevercillooficial."

Judi's hot Tip

TIPPING Point host Ben Shephard has discovered a secret fan – Dame Judi Dench.

He found a signed photo in his dressing room with the message: "We love Tipping Point in our house, lots of love Ju."

He said: "It was from Dame Judi Dench! I've moved the kids off the mantelpiece."

DS1ST

EASTER HOLS RUSH TO SCARBOROUGH!

WARNING: Mr Javid

'I could be drug dealer'

SAJID Javid has revealed he could have been a drug dealer in a speech lashing out at Britain's crime epidemic.

The Home Secretary described how he avoided being lured into a life of crime growing up on what was dubbed "the most dangerous street in Britain".

He said: "It's not so difficult to see how, instead of being in the Cabinet, I could have actually turned out to have a life of crime myself.

"There were the drug dealers who stood near my school gates and told me that if joined in, I too could make some easy money."

The wannabe leader added: "I know that if I don't feel safe on the streets, if I don't think the streets are safe enough for my own children or if we see our communities being torn apart by crime, then something has gone terribly wrong."

£1bn for Iraq sales

DR Liam Fox has announced a £1billion fund to help UK exports to Iraq.

The International Trade Secretary, who is visiting Baghdad, said it would "significantly strengthen long-term prosperity".

Pictures: AFP / GETTY

Tributes to the 96

LIVERPOOL manager Jurgen Klopp and his team mark 30 years since 96 died at Hillsborough.

He laid a wreath at the Anfield memorial to the tragic fans at 3.06pm – the time that the 1989 FA Cup semi-final was halted.

The whole city fell silent and the town hall bells tolled 96 times.

Brits wanting fun in sun by the sea

SCARBOROUGH is the surprise No1 holiday destination for Brits this Easter.

Millions of us are planning to take full advantage of the scorching weather at the weekend. And it seems the former seaside hotspot is the place to go.

Scarborough is the top trending place for searches for Easter accommodation as the North Yorkshire resort has seen a 300% jump in enquiries.

Other coastal and lakeside destinations have also seen a huge spike. Barrow-in-Furness in Cumbria is up 143%, Weymouth in Dorset 130%, Fort William in the Scottish Highlands 127% and Portsmouth up 120%.

Other popular destinations include Bournemouth in Dorset up 118%, Inverness 110% and Lyme Regis in Dorset 107%, say figures from accommodation site Airbnb.

Also booming are Sheffield up 119%, and the Welsh mining town in the heart of Snowdonia National Park Blaenau-Ffestiniog, up 108%.

Hadi Moussa, Airbnb general manager for Northern Europe said: "The Easter bank holiday weekend provides the perfect opportunity for Brits to take a short trip within the UK and explore more of the country.

"This Easter some rather unexpected destinations have proved popular with staycationers as Brits discover what the UK has to offer beyond its major cities and well-trodden tourist attractions."

Brits looking for a traditional break to Spain face misery with airport staff planning a strike on April 20. EasyJet are warning passengers to be prepared for disruption.

■ by ALEXANDER BROWN

alex.brown@dailystar.co.uk

TOWN'S A STAR

THE resort is set for a boom thanks to a new BBC comedy simply called Scarborough.

Filming started yesterday and it stars comedian Jason Manford and former Corrie actres Catherine Tyldesley.

Writer Derren Litten, who also penned Benidorm, said: "Scarborough is unlike anything I've written before."

HUAWEI P30 Pro
CO-ENGINEERED WITH Leica

Available with or without Sky TV

Save £150 on Sky Mobile

£43 a month

with no upfront costs, 8GB data and Unlimited Calls & Texts

Sky Retail 0800 759 1394 sky mobile

Subject to status and credit check. 30-month interest free loan required for handset. Data Plan required for duration of Swap plan, subject to 12-month minimum term (handset only). Option to buy phone without a loan. See sky.com/swaphelp for details. Phone subject to availability. 18+. Huawei P30 Pro includes £10pm 8GB data plan (usually £15pm) on Swap24. **Unlimited Calls and Texts:** Inclusive calls to standard UK landlines (01, 02, & 03) and inclusive texts to standard UK mobile numbers (07). Subject to our acceptable use policy at sky.com/mobileterms. **Save £150:** Applicable when purchasing 8GB data plan with handset (£10pm, usually £15pm) over 30 months on Swap24. Offer ends 23:59 on 2 May 2019. Correct at 15 April 2019.

APPEAL: Begum

Corbyn backs aid for IS bride

JEREMY Corbyn has defended the right of Islamic State bride Shamima Begum to be given legal aid.

The 19-year-old is fighting a decision to strip her of her British citizenship.

Labour leader Mr Corbyn said that whatever crimes Ms Begum was accused of, she was entitled to proper legal representation.

Foreign Secretary Jeremy Hunt said the idea she could receive taxpayer funding to challenge the decision to remove her citizenship made him "very uncomfortable".

The Legal Aid Agency has refused to comment on reports that Ms Begum, who left the UK at the age of 15 to marry an Isis fighter, has now been granted legal aid.

Mr Corbyn said: "She is a British national and therefore she has that right, like any of us do, to apply for legal aid if she has a problem.

"She has legal rights, just like anybody else does."

STAR BURST

SNIFFING a pleasant scent can reduce the urge of smokers to light up another cigarette, say researchers at the University of Pittsburgh, US.

Lag on throat cut rap

A 25-YEAR-old prisoner has been charged with GBH after an officer had his throat cut.

Michael McKenna, an inmate at HMP Nottingham, is accused of attacking a 23-year-old member of staff.

Mark Fairhurst, national chairman of the Prison Officers' Association, said the officer, who is still in his probationary period, needed 17 stitches after being attacked with a razor.

SPOTTED: On tour at Birmingham hotel

CAUGHT OUT: Pair leave hotel very early before semi-finals

SHOWTIME: Kevin and Stacey smile for the judges during Strictly

Stacey & Kev were in step before split

PHOTOS 'SHOW TRUTH'

STRICTLY winners Stacey Dooley and Kevin Clifton have been accused of starting their fling before she split from boyfriend Sam Tucknott.

■ by JAMES CAVEN

Fans yesterday looked back over intimate pictures of the pair from their time on the show which suggested their relationship could have already been in its early stages.

Yesterday documentary maker Stacey, 32, finally broke her silence to hit back at Sam's accusations, while appearing to confirm her relationship with pro dancer Kevin, 36.

More than 36 hours after news of their affair broke, Stacey responded on Twitter, saying: "Anyone with any adult life experience knows there are 2 sides to every story.

"I haven't got the time or energy to correct some of the utter nonsense I've read on here.

"Re Sam, I loved him v much and only wish him happiness and success going forward."

Stacey has insisted nothing happened with Kevin until her relationship with personal trainer Sam ended.

They broke up on Boxing Day after a series of rows.

But fans were quick to point to pictures of the dance partners taken last December as they left their hotel very early in the morning for rehearsals ahead of the show's semi-final.

At the time they were shocked to have been caught pictured together leaving so early.

The photos of the pair emerged after rumours Sam was "insanely jealous" of their close bond.

A source at the time said: "Sam was paranoid they were going to split because of the show."

Days later, Stacey sent fans into a frenzy after grabbing Kevin's bum on the programme.

In January the pair arrived separately at the Malmaison Hotel in Birmingham where the live Strictly tour was taking place.

Fans speculated that their fling had begun a lot earlier.

One said: "Stacey and Kevin have clearly been having an affair for a while and are now 'pretending' they have suddenly got together – snakes!!!"

Sam, who was in a relationship with Stacey for five years until they were apparently struck by the "Strictly curse", claimed to have uncovered the romance.

He said he saw a text message from Kevin to Stacey which read: "I love you."

But he put the blame squarely on Kevin, calling him a "rat" and a "slippery snake".

Stacey Dooley
Follow
Anyone with any adult life experience knows there are 2 sides to every story.
I haven't got the time or energy to correct some of the utter nonsense I've read on here.
Re Sam, I loved him v much and only wish him happiness and success going forward.

james.caven@dailystar.co.uk

DS1ST

DAILY STAR Says

Watch for the fakers

AMAZON has changed the world.

For better or worse, it has fundamentally altered the way we shop.

Just ask Monsoon and Accessorize, who yesterday became the latest in a long line of High Street retailers to announce store closures.

But the web giant is far from perfect.

Its morally dubious stance on tax is well documented.

And the online marketplace has repeatedly failed to prevent offensive products being advertised.

Now Jeff Bezos' firm has been found to have a widespread problem with fake reviews.

Dodgy companies are getting their goods top ratings by flooding the site with false write-ups and five-star ratings.

Unsuspecting customers are then buying what they think will be top notch items.

It's yet more proof the internet needs better regulation.

And that users should be suspicious of where they get their information from.

As there are more cowboys on the World Wide Web than the Wild West.

It's Game Of Moans

GAME Of Thrones' army of British superfans were counting the cost yesterday.

Their love of the show meant staying up until 3am to catch the first episode of the final series was a no-brainer.

After all, they couldn't let their US counterparts steal a march on them.

And no-one wanted to risk hearing a dreaded spoiler.

Their devotion – bordering on obsession – is almost unparalleled in the world of telly.

It is a testament to the GOT phenomenon. More than a billion people across the planet are expected to binge the last episodes.

It's no mystery why so many want to escape into a world of fantasy at a time of such turmoil globally.

Even if it means pulling a sickie!

Twist & out

MIDSOMER Murders star Jane Wymark reckons the only reason EU leaders put up with Britain is because they are fans of the show.

We're not surprised – it's got more twists than Brexit!

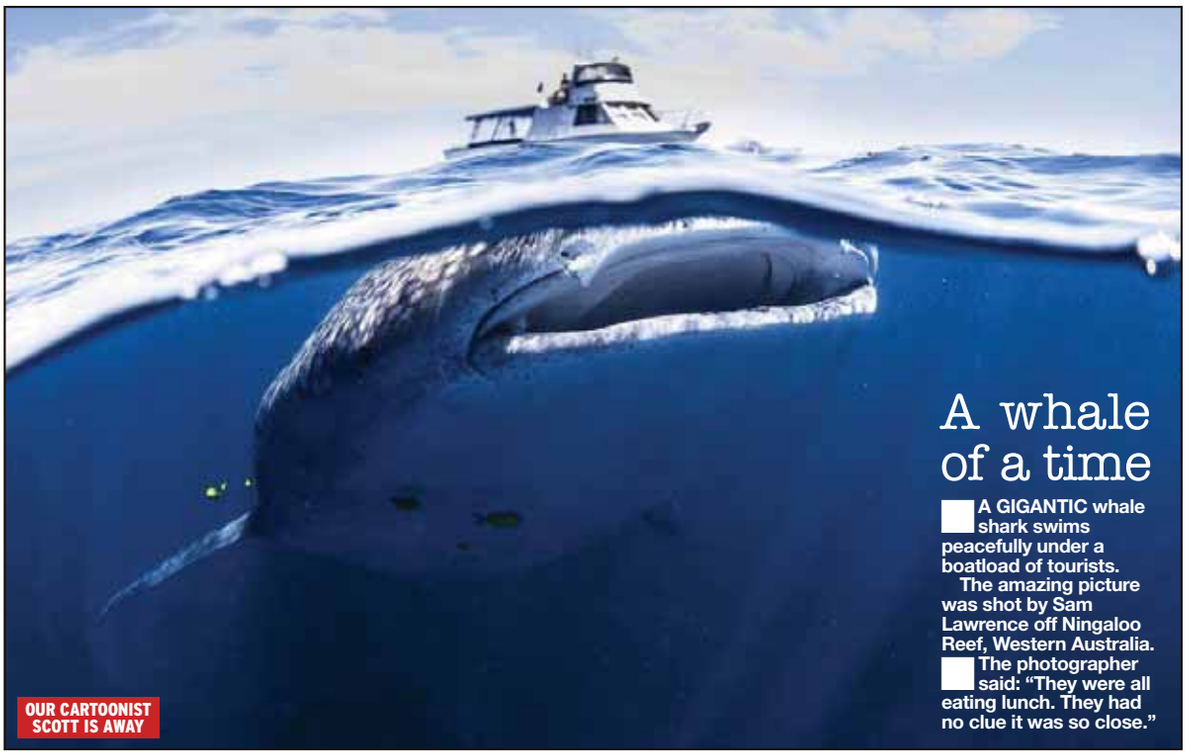

OUR CARTOONIST SCOTT IS AWAY

A whale of a time

A GIGANTIC whale shark swims peacefully under a boatload of tourists.

The amazing picture was shot by Sam Lawrence off Ningaloo Reef, Western Australia.

The photographer said: "They were all eating lunch. They had no clue it was so close."

SPORT'S GREATEST EVER COMEBACKS

FIGHTING SPIRIT: Ali v Foreman, Woods, Piggott and Seles

TIGER Woods' fifth Masters win has been hailed one of the greatest ever sporting comebacks.

The golfer, 43, fought back from sex scandals, the breakdown of his marriage and a string of injuries to clinch his Green Jacket.

NADINE LINGE checks out other amazing comebacks...

MUHAMMAD ALI
One of the world's greatest boxers, Ali spent more than three years out of the sport after refusing to join the US army in 1966.

He returned to the ring in 1970 but suffered the first defeat of his career the following year to Joe Frazier.

Many had written him off until he faced George Foreman in Zaire in 1974 – the Rumble In The Jungle – and reclaimed the world heavyweight crown.

NIKI LAUDA
In 1976, the racing driver looked to be nailed-on for a second Formula 1 world title until he suffered severe burns when his Ferrari caught fire after a crash at the German Grand Prix.

But just 43 days later, he was back behind the wheel at the Italian Grand Prix and went on to win two more drivers' championships.

MONICA SELES
Seles was the top-ranked female tennis player in the world when she suffered a sickening knife attack from a crazed fan of her rival Steffi Graf in 1993.

Seles then struggled with depression, taking two years away from the sport.

But she won a ninth major title – the Australian Open – in 1996 and remained a top 10 player until 2003.

BOB CHAMPION
One of horse racing's greatest fairytales happened when Champion won the 1981 Grand National on board Aldaniti.

Just two years earlier, he had been diagnosed with testicular cancer.

BETHANY HAMILTON
Aged just 13, the budding American surfer lost an arm when she was attacked by a 14ft tiger shark in 2003.

But she went on to become one of the world's top surfers, joining the pro circuit in 2007.

LESTER PIGGOTT
Piggott retired in 1985 after a glittering career with more than 4,000 winners and 11 champion jockey titles.

But two years later he was jailed for tax fraud. He then made an astonishing comeback in 1990, winning the Breeders' Cup Mile only 10 days after returning.

Text Maniacs: Page 20

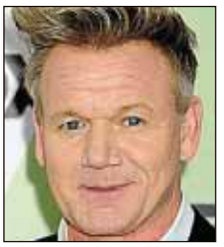

BLASTED: Ramsay

Gord's fury at 'insults'

GORDON Ramsay has been accused of belittling Asian culture with his new restaurant.

The foul-mouthed chef, 52, was blasted for supposedly not having enough Asian chefs and for "white-washing" Chinese and Japanese food.

Food writer Angela Hui claimed she was the only East Asian person at the preview of Lucky Cat in central London.

She said it was "nothing if not a real-life Ramsay kitchen nightmare", and it "felt more seedy nightclub than Asian eating house".

But the celebrity chef hit back at her "offensive response", saying: "It is fine to not like my food, but prejudice and insults are not welcome."

He accused her of referring to the "token Asian wife" of the restaurant's head chef, Ben Orpwood.

STAR BURST

PATIENTS could one day be spun around in a machine that simulates gravity's effects to prevent muscle wastage during long hospital stays, scientists say.

Son sues over porn

A MAN in his 40s is suing his parents for £66,000 after they destroyed his £22,000 porn collection.

He had moved back home when his marriage broke down in 2016.

But when he moved out again he discovered his extensive collection, which included titles such as Frisky Business and Big Bad Grannys, was missing.

The man from Grand Haven, Michigan, said he "would have gone elsewhere" if he had known the porn would be destroyed.

His dad replied he did it for his son's "mental and emotional health".

ASHLEY'S JOB AXE

SPORTS Direct, owned by Mike Ashley, is to shut down its warehouse in Wigan with the likely loss of 300 jobs.

I WOULD LIKE TO CONFIRM THIS IS NOT ME...

MOOBS OF THE DAY: The pic of fan, Anne and her reply

Fans have made big boob says Chase quizzer Anne

I'M A Celebrity star Anne Hegerty has denied she was a topless football fan.

■ by JACK ANDREWS

The excited Newcastle supporter was captured on TV cameras flashing his moobs.

But The Chase quizzer wrote online: "I would just like to confirm that this is NOT me. My tits are bigger than that."

When one web user wrote, "I can't unsee this", the 60-year-old replied: "YOU can't unsee it? How do you think I feel?"

People had flocked to Twitter to remark on the resemblance. One person wrote: "Is that Anne Hegerty from The Chase?" While another commented: "I thought it was her for an moment."

Her witty responses were liked on Twitter by tens of thousands of people.

One follower, applauding her for making light of the situation, said: "I can't stop roaring with laughter! Your sense of humour is simply the best."

Another said: "This is why I love Anne... you're a legend!!"

● ***Do you know the half-naked Magpies fan? Call 020 8612 7373.***

jack.andrews@dailystar.co.uk

DS1ST

VIDEO NASTY

FRED STAR: Malek

Mercury is rising

BOHEMIAN Rhapsody has surpassed £685million in ticket sales.

The film,which stars Oscar-winning Rami Malek as late rocker Freddie Mercury, has taken nearly $1billion.

BLAZE: Model

TRAPPED: Cutout

Landlord charged over Grenfell fire effigy

A PROPERTY magnate faces jail over the burning of an effigy of Grenfell Tower.

■ by JERRY LAWTON

Paul Bussetti, 46, has been charged with sending grossly offensive material after a video appeared online.

In footage spotted after November 5 last year, a group of men and women were heard howling with laughter as a cardboard model went up in flames. They were heard mockingly shouting: "Help me! Help me!"

Six people have so far been arrested over the video.

Mr Bussetti, from South Norwood, south-east London, will appear at Westminster magistrates on April 30. A Metropolitan Police spokesman said: "A man has been charged following an investigation into a video posted online that showed a cardboard model of Grenfell Tower being burnt."

The maximum sentence is up to six months in jail and a fine.

jerry.lawton@dailystar.co.uk

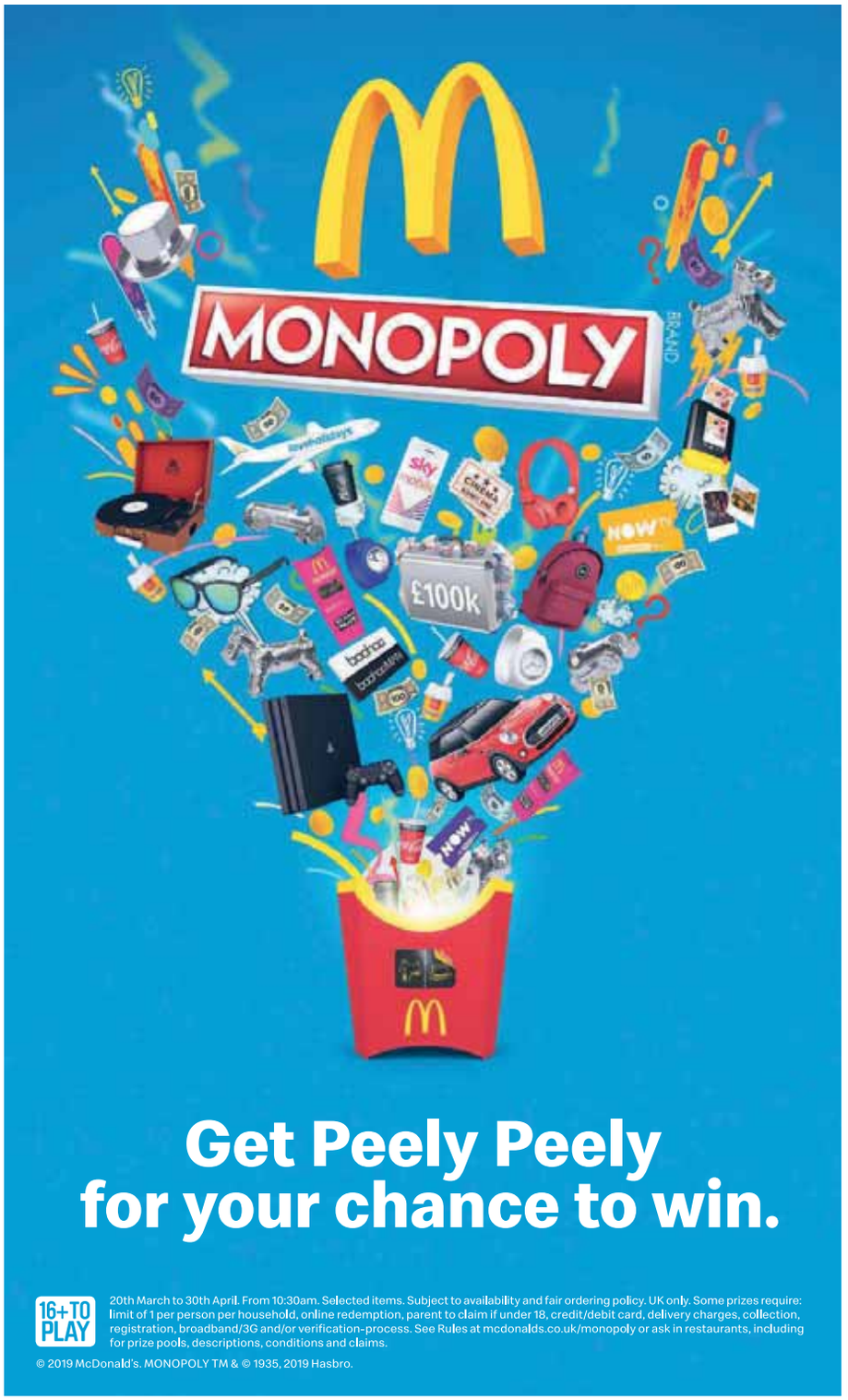

Get Peely Peely for your chance to win.

16+ TO PLAY

20th March to 30th April. From 10:30am. Selected items. Subject to availability and fair ordering policy. UK only. Some prizes require: limit of 1 per person per household, online redemption, parent to claim if under 18, credit/debit card, delivery charges, collection, registration, broadband/3G and/or verification-process. See Rules at mcdonalds.co.uk/monopoly or ask in restaurants, including for prize pools, descriptions, conditions and claims.

© 2019 McDonald's. MONOPOLY TM & © 1935, 2019 Hasbro.

Picture: VANTAGE

Clint's fleece full of dollars

★ MOVIE legend Clint Eastwood has a lads' night out in Los Angeles at the ripe old age of 88.

He ate in an Italian restaurant then spent the evening at a jazz club.

★ But in that fleece he looked more like a cuddly old man than the film tough guy in A Fistful Of Dollars.

LEGEND: In heyday

SEX COPS CAUGHT OUT ON THE JOB..

BURNS: Kaplinsky

Horror in blast for Nat

BBC newsreader Natasha Kaplinsky fought back tears as she revealed an explosion on a boat nearly killed her and her family.

The 46-year-old was off the coast of Corfu with husband Justin, their children Angelica and Arlo, and her parents when the vessel came to a stop.

The boat then exploded in a "James Bond moment", throwing them all into the sea and severely burning some family members.

Speaking on ITV's Loose Women, the former Strictly champion said: "There was a leak, we now know, in the fuel pipe.

"It was just like a James Bond moment, the whole boat just blew.

"My daughter Angelica, who was eight at the time, myself and my dad, who doesn't swim, were badly burnt and we were in the water for about 45 minutes before anybody found us.

"There is nothing worse than being a mum and seeing your child injured."

However, she added: "We now, nearly a year on, having had amazing help from doctors, are OK."

DON'T MISS
Just Jane
The nation's top agony aunt P32

Climate protests

CLIMATE change protesters have blocked some of London's busiest roads.

Thousands of Extinction Rebellion supporters gathered at five locations yesterday in a bid to bring the capital to a standstill.

They also vandalised oil company Shell's headquarters, smashing glass doors and spraying graffiti.

TAKE THE R2D2...

THE R242 road in Co Donegal, Ireland, has been renamed the R2D2 in tribute to one of Star Wars' most famous characters.

Ewe must be mad

A MAN risks his own life to save a sheep stranded on a cliff face above a sheer drop into the sea.

The unknown walker has been hailed a hero by animal lovers online but given a ticking off by the RSPCA.

He was pictured on Facebook hauling the animal to safety on the Pembrokeshire coast in west Wales.

Andrea Williams, who captured the rescue, called it "an amazing act of human kindness" but RSPCA inspector Ellie West said the man's actions were unsafe.

'Loved-up sergeant missed crash callout'

by JERRY LAWTON

A TRAFFIC cop was allegedly sweet-talking her police chief lover when she should have been attending a fatal car crash, a disciplinary hearing was told.

Sgt Sarah Porter, 38, is accused of having sex with Chief Insp Rob Leet, 44, while on duty.

The pair allegedly met up for romps and exchanged hundreds of sexual emails and texts during a secret 18-month affair, a force disciplinary hearing was told.

On one occasion Sgt Porter, a traffic patrol officer with Sussex Police, was allegedly uncontactable when she should have been available to attend a fatal road accident.

She was said to have been chatting on the phone to her police lover at the time of the emergency.

At the same time Chief Insp Leet – a married dad-of-four – was allegedly having a second affair with a domestic abuse victim he met in the course of his work.

The woman said she felt she had been "groomed" by the officer during their 14-month relationship.

Chief Insp Leet, who worked for Sussex Police for 22 years, denies gross misconduct. He quit the force last month and did not attend yesterday's hearing.

Sgt Porter also denies gross misconduct and neglecting her duties.

Amy Clarke, for Sussex Police, told the hearing Chief Insp Leet and Sgt Porter had a clandestine affair between August 2015 and January 2017.

She added: "We say the conduct of both individuals fell far below the standards expected of police officers."

Sgt Porter, who has a daughter with her police officer ex-husband, could face the sack if the allegations are proven. The hearing continues.

jerry.lawton@dailystar.co.uk

ACCUSED: Sgt Sarah Porter and Chief Insp Rob Leet

Apache face-off

FIVE of the UK's Apache attack helicopters have been deployed to Estonia as a deterrent to a "very credible threat" from Russia.

Defence Secretary Gavin Williamson watched the aircraft take off from Wattisham Airfield in Suffolk.

They will form part of Nato's enhanced forward presence during their three-month deployment.

Mr Williamson, speaking at the airfield, said: "It's a very credible threat that we see from Russia and part of the reason that we're deploying five Apache attack helicopters is making sure that we're constantly adapting to a changing situation, but this is about deterrents. This is about Nato nations standing together in unity as one and you see Great Britain playing the largest role in enhanced forward presence with the largest number of service personnel deployed."

A further 110 UK personnel have been deployed to the Baltics as part of Operation CABRIT, taking the total there to around 1,000 UK personnel.

Major David Lambert, commanding officer of 663 Squadron, 3 Regiment Army Air Corps, said the Apaches would take part in training exercises across the Baltic states while in Estonia.

DS1ST

Teachers set to quit jobs

TWO fifths of teachers predict they will not be working in education by 2024.

The majority (72%) say the reasons for leaving are workload, while 58% indicate it is due to work/life balance, a study reveals.

Doc family is growing

A FERTILITY doctor who fathered 49 children without telling their mothers he was the sperm donor may have even more offspring.

Three more people have contacted a Dutch charity about Dr Jan Karbaat.

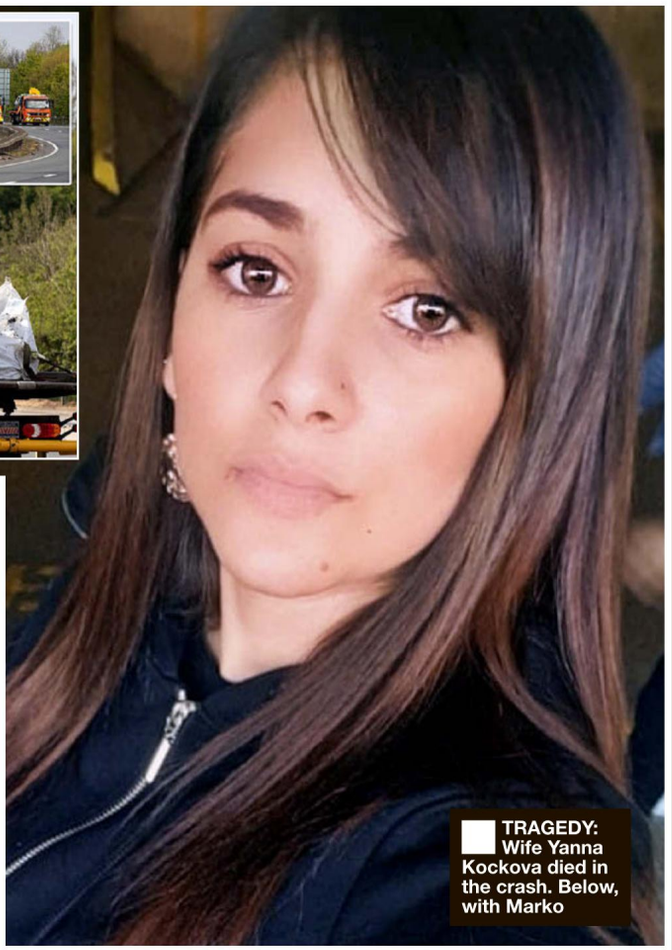

TRAGEDY: Wife Yanna Kockova died in the crash. Below, with Marko

Death crash leaves girls as orphans

TOTS AGED JUST 1 AND 2

TWO young girls have been orphaned after their parents and uncle were killed by a car travelling on the wrong side of the road.

■ by JACK ANDREWS

Yanna Kockova, husband Marko Godla and brother Tomas Kocko were pronounced dead at the scene following the two-car smash in the early hours of Sunday.

The couple, both believed to be aged 22, leave Nela, two and Rachael, one.

The driver of the other vehicle was arrested on suspicion of causing death by dangerous driving and driving while under the influence of drink and/or drugs. He is in a critical condition in hospital.

Cambridgeshire Police said the man drove the wrong way down a slip road to Stanground from Fletton Parkway near Peterborough shortly after midnight. He then hit the oncoming car "killing all three of its occupants".

Friends and family have paid emotional tributes.

In a Facebook post Marko's cousin Milan Godla said: "Feeling sad and heartbroken.

"My cousin has been involved in car crash last night with his wife and her brother.

"You will be missed. Rest in peace."

Michael Rios wrote: "My two favourite cousins lost their lives in a serious car crash today. Fly high my angels. Gone but never forgotten. I love you."

And Stephen Joty posted a photo of Tomas, adding the caption: "Brother...I won't forget you."

jack.andrews@dailystar.co.uk

BUSINESS BROADBAND

HURRY, OFFERS END SOON

FIXED PRICE BROADBAND GUARANTEED

UNLIMITED∞ BROADBAND FROM £17.00 PER MONTH

UNLIMITED∞ SUPERFAST FIBRE FROM £27.00 PER MONTH

INC. LINE RENTAL • 24 MONTH CONTRACT

NO ACTIVATION FEE

Excl. 20% vat.

When you run a business you need a **can**-do attitude.

With Plusnet, you **can** get business broadband for a fixed price.

And you **can** get UK based, expert help, 24/7.

Don't miss out!

Call: 0808 100 1872

Visit: plus.net/business

plusnet

We'll do you proud

∞Traffic prioritisation applies (See website for more details). New customers only. Fixed price applies to broadband and line rental monthly price only (excludes other services, such as call plans, call charges and add-ons). Prices excludes 20% VAT. 24 month min term. Subject to availability. New line install £50 (subject to survey). Terms apply. Unlimited Business Broadband £17 plan available until 23/04/19. £23.50/mth from mth 25. Outside low-cost areas £22/mth, then £28.50/mth from mth 25. Unlimited Business Fibre - £27 plan available until 30/04/19. £43.50/mth from mth 25. Outside low-cost areas £33/mth, then £49.50/mth from mth 25.

Ex-wife 'target of rage'

A JEALOUS man killed his pregnant ex-wife with a crossbow, a court heard.

Ramanodge Unmathallegadoo killed Devi Muhammad, 35, at the home she shared with her husband Imtiaz.

The 51-year-old, from Ilford, east London, allegedly became obsessed with getting revenge on the pair and built up a cache of weapons including two crossbows and a knife.

However, he claims he had only wanted to confront Mr Muhammad about allegedly forcing his daughter with Devi to live as a Muslim.

Unmathallegadoo had denied murder. The trial at the Old Bailey continues.

Jail for football pervert

A FOOTBALL coach who sexually assaulted youth players was jailed for five-and-a-half years yesterday.

Sydney Hallworth, 71, would take youngsters from the team in the Clayton area of Manchester to a training complex for coaching.

Four men separately came forward following publicity surrounding the Football Association's inquiry into child sex abuse.

They all said they were victims of Hallworth in the 1980s.

The defendant, of Windermere, Cumbria, was sentenced at Manchester Crown Court after he was convicted of five counts of indecent assault.

£1 sex booster warning

CLUBBERS are getting hooked on a sex drug that is powerful enough to melt plastic.

The drug, known as G, is thought to be made from an industrial solvent and is being mixed into drinks.

There are also fears it could contain two banned substances linked to more than 90 deaths between 1993 and 2017.

A millilitre of G costs just £1 and it is said to be particularly prevalent in and around Manchester.

Patrick Ettenes, 36, said: "The feeling is quite euphoric. It's also a sex drug.

"Some people can't control themselves – they become very rampant."

THIS IS WHY THEY SKIVED OFF WORK

Pictures: HBO / TNI PRESS

But Bronn's not smiling!

SWORDSMAN Bronn does not look impressed when his romp with three prostitutes was interrupted in last night's Game Of Thrones.

The character, played by Jerome Flynn, was having a saucy time with his naked friends when Qyburn suddenly burst in with a job.

Millions of Brits caught up with the first episode of the eighth and final series last night. And they saw Jon Snow return to Winterfell with his new queen Daenerys Targaryen.

Obsessed fans risked sack to watch Thrones

GAME Of Thrones fans last night told how it was worth throwing a sickie to watch the show's new episode.

EXCLUSIVE
by ALEXANDER BROWN

Obsessives were so worried about hearing spoilers from the long-awaited opening of season eight they were prepared to risk getting the sack so they could watch it live.

The final series of the fantasy epic was launched on Sky Atlantic at 2am yesterday.

Almost four million people stayed up halfway through the night – and many of them called in sick yesterday as a result.

GOTCHA: Star front

One fan, who asked to stay anonymous said: "I just thought f*** going into work, I'd had a boozy weekend and I thought watching Game Of Thrones would be perfect.

"I started the lie on Friday about feeling ill so I could continue on Monday and not come in."

The work-shy obsessive claimed: "Game Of Thrones is more important than work.

"I'm quite senior in the company, but you can only get Game Of Thrones the moment it's out once."

However, with five episodes left of the drama still to air, the fan is now fearing how to watch the rest.

They explained: "I don't know what to do, do I take Mondays off for the next six weeks?

"I'll just have to have diarrhoea, nobody asks questions if you've got the s***s."

Other "Throners" were not as inventive, struggling at work after staying up anyway.

One joked: "Funny how everyone that stayed up til 2am to watch Game Of Thrones are all looking like White Walkers Today."

The Star Says: Page 6

alex.brown@dailystar.co.uk

CHEEKY: Bronn (Jerome Flynn) romps with a naked prostitute

Outta this world coverage

Virgin media

New Galaxy S10
with 100GB of data.

From just £36 a month

UK's Lowest Monthly Price with no upfront cost

4G that's faster on average than Vodafone, Sky, O2 and Three

Data Rollover, so you can keep unused data for when you need it

Visit us in store

Call 0800 952 8039
Search Virgin Mobile

Legal Stuff: Based on either a 24 or 36 month interest free Consumer Credit Agreement provided by Virgin Media Mobile Finance Limited and a 30 day rolling Pay Monthly Airtime Contract with Virgin Mobile Telecoms Limited. Credit check & payment by Direct Debit required. You must pay off your loan in full in order to upgrade your handset. 0% APR Representative. Prices shown require eBilling. You may choose to receive a paper bill instead. If you choose a paper bill, we may charge you an additional amount for this service, which we will tell you about when you request the change. Plans include UK calls to UK landlines (01, 02, 03) & UK mobile networks. Jersey, Guernsey & Isle of Man excluded. UK texts & data only. Acceptable use policy applies. Subject to status, credit check & payment by Direct Debit. 18+. Airtime increases each July by April's RPI rate of inflation. We'll give you 30 days' notice of the exact increase. Terms apply. See virginmedia.com/legalstuff. Correct at publication. Subject to change without notice. **UK monthly lowest price with no upfront cost:** Comparison of our 36 month handset loan agreement & 100GB data, 5000 minutes, unlimited texts airtime plan against published standard pricing from major competitors. Other operators offer 24 or 30 month loan terms. Or comparison of our 12 month SIM Only plan against comparative major competitor plans. For verification, see virginmedia.com/legalstuff. **Faster average 4G speed:** Based on Ookla's analysis of Speedtest Intelligence data for Q1 2019. Ookla trademarks used under license & reprinted with permission. Calls may be monitored. Further Legal Stuff applies, see virginmedia.com/legalstuff

MADGE X RATED

WE told you **Madonna** has teamed up with Colombian star **Maluma** and now the collab has been confirmed as her lead single from upcoming LP Madame X.

Madge shared the artwork for their song Medellin and announced it will be out tomorrow.

Maluma gushed: "This seems incredible, I still can not believe it, but it IS a REALITY !"

TAKING NOTE

ONE cunning person is set to clean up after putting an old note from Canadian star **Drake** to his mum on sale for £6,000.

It reads: "I will clean my room when I come home."

WIRED WORLD

K-POP heroes **BTS** are on course for their first No1 on the Official Albums Chart with new EP Map Of The Soul.

It looks set to be the first ever No1 album from a Korean act.

WIRED WORLD

BRITs Critics Choice winner **Sam Fender** has announced his debut album.

The rising star will release LP Hypersonic Missiles on August 9.

Sam will embark on the UK leg of his tour next month.

Nick: I will pop out a musical!

BROADWAY BECKONS

NICK Jonas is already a singer, actor, boyband member and now he's trying his hand at becoming a musical theatre writer.

Not content with the **Jonas Brothers** reunion topping worldwide charts, the pop star revealed he is writing a stage production for Broadway from scratch with just one other person. He admitted: "I'm writing a musical right now, it's a fun process.

"We [Jonas Brothers] can get in the studio and write a song in two hours, it literally can be done that day, whereas this is taking years, years of work but hopefully it will get done in a year or two."

Meanwhile, brother **Joe Jonas** dabbled in role-playing and dressed as fiancée **Sophie Turner's** Game Of Thrones character Sansa Stark for the premiere launch! They are planning their summer wedding, and Joe admitted he and his brothers are prioritising beer after Nick ran out when he wed **Priyanka Chopra**.

Joe laughed: "We are getting married in France so a lot of Coors Light is necessary. Nick added: "We learnt a lesson from my wedding." Kevin quipped: "It starts getting very dark very fast with hard alcohol instead!"

GAME: Joe as Sansa Stark. Inset, Nick

BECK LP SET TO GO HYPER

IF **Beck's** latest offering is anything to go by his forthcoming LP will be utterly brilliant.

Yesterday the Grammy award-winning artist unveiled new single Saw Lightning, produced and written with **Pharrell Williams**. It's the first track from album Hyperspace, which is shaping up to be a contender as Beck's biggest release yet.

Happy Easter.

British White Potatoes 2.5kg Ends Monday

Carrots 1kg Ends Monday

Trimmed Leeks 500g Ends Monday

Any 3 for £1 50p each

British Whole Swede Ends Monday

Parsnips 500g Ends Monday

Broccoli 350g Ends Monday

100% British

Retail Industry Awards Winner

Supermarket of the Year.

Morrisons Since 1899 Makes it

FOR YOUR NEAREST MORRISONS STORE PLEASE VISIT WWW.MORRISONS.COM OR TELEPHONE 0345 611 6111 w/c 15/04/19

Available in majority of stores. Whilst stocks last. Offers/prices may vary at Morrisons Daily. Excludes online. British White Potatoes 20p/kg • Leeks 10p/100g • Parsnips £1/kg • Broccoli 14.3p/100g.

JAMES CABOOTER'S

IRED at COACHELLA

with SAM MAYERS

All week

ARI IN SYNC

FORGET Coachella, it was all about "Arichella" as **Ariana Grande** did the impossible and reunited **NSYNC**, minus **Justin Timberlake**, for her headline show. Her fans renamed the Californian festival as she stole the show, performing the group's classic Tearin' Up My Heart, and bringing out special guests **Nicki Minaj** and **Diddy**. However, the show wasn't without a few difficulties as she and Nicki suffered sound issues during Bang Bang, with Ari moaning: "We can't hear anything!"

★ **JUSTIN Bieber** had wife **Hailey** and her BFF **Kendall Jenner** tactically rocking his merch.

He posted a snap of the girls protecting their faces from the desert weather with bandanas from his Drew collection.

★ Meanwhile, **Normani** dazzled in sparkles as she performed Love Lies with **Khalid**, while **Halsey** joined him onstage for Eastside. And **Maya Jama** beat the stifling heat as she rocked a green three-piece.

Pictures: GETTY

DS1ST

SO PROUD: The actor

Liam's role for charity

CORRIE star Liam Bairstow has been named an ambassador for Mencap.

The actor, 30, who plays Alex Warner, says he hopes to raise awareness for the charity.

Liam, who has Down's Syndrome, said: "I love all the work that they do.

"They do so much for people with a learning disability and I am very proud to be a part of it.

"I hope I can show that people with a learning disability are just ordinary people. I am proud and happy of what I am."

ACID COUNTER BID

DOCTOR Almas Ahmed will showcase the world's first acid attack-resistant make-up range at an event in Leeds next month.

Picture: SOLARPIX

HANDCUFFED: Sydney Cole is led into a court building by Civil Guard

SOLDIER STABBED IN NECK

A VICIOUS fight between two off-duty soldiers during a night out in Magaluf left one in hospital after being stabbed in the neck.

Sarah Garrity, from Irvine in North Ayrshire, had a shattered glass plunged into her neck at about 1am.

Paramedics on the scene at the Bananas de Magaluf club said the 22-year-old was in a critical condition because of the amount of blood she had already lost.

■ by ANTONY THROWER

They managed to stop the bleeding and stabilise the Scot before she was transferred to hospital.

Her pal Sydney Cole, 19, from London, was arrested by the Civil Guard. She was said to be on holiday with Sarah when an argument broke out at the club on the Spanish island of Majorca.

A source said: "She's still very serious but the operation has been successful and saved her life."

antony.thrower@dailystar.co.uk

VICTIM: Sarah

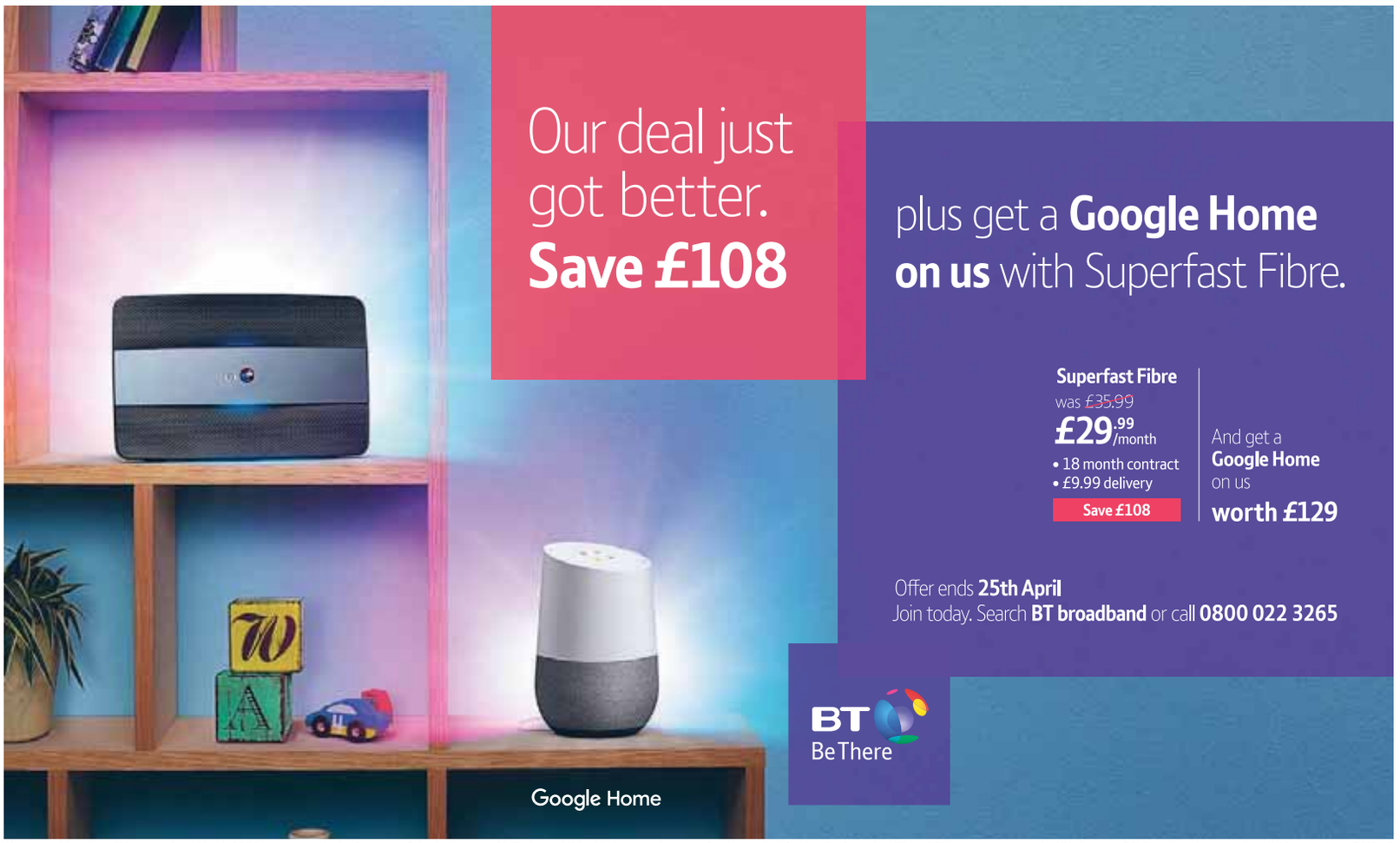

Your monthly price will increase from March 2020 every year by the Consumer Price Index rate of inflation published in January that year. See bt.com/cpi for details. Superfast Fibre: 96% coverage across the UK. Average 50Mbps: based on speed available to at least 50% of customers at peak time (8–10pm). Your actual speed will be dependent on your location, phone line, home wiring, wi-fi connection and time of day. Check your speed at BT.com/speed.

Save £108: based on taking Superfast Fibre (was £35.99 a month now £29.99 a month). For new residential customers. Compatible line required otherwise £49.99 connection charge may apply. Payment by Direct Debit. If you leave in the first year, we'll charge you up to £65 towards the cost of your new BT Smart Hub. Superfast Fibre: Price from month 19 currently £52.49 a month. Google Home: Available to new BT broadband residential customers purchasing Superfast Fibre. You'll receive your Google Home within 30 days of your broadband installation. Terms apply.

U.S. Inc

CHRISTOPHER BUCKTIN'S

Our man in America

Net closes on fugitive

A WANTED Pennsylvania woman who taunted police online by asking if they "do pick up or delivery" found to her cost they do both.

Chloe Jones, below, was one of Greene County Sheriff's Office most wanted after being charged with assault and failing to appear in court.

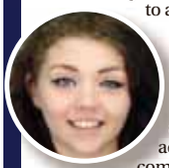

She wrote on Facebook: "Do you guys do pick up or delivery??" followed by four laughing emojis.

Police also used the site to announce her arrest before adding Jones "and her witty comments are taking a hiatus from our Facebook comments section due to the jail not having internet for her to use".

★★★★★

WHY spend millions on a London broom cupboard when you can own an entire town for less?

In Indiana, the town of Story – with a population of just three people – is on the market for £2.9million.

For that, you get 17.4acres with a historic general store, fenced horse pastures, an old grain mill, several barns, rental cabins and outbuildings.

★★★★★

THREE women who were applying sun tan lotion in the nude at a Florida service station led police on a 21-mile chase.

The trio reportedly claimed they were "air drying" after washing themselves.

★★★★★

SPARE a thought for Evan Osnos who is now locked out of his iPad until 2067.

The New Yorker's toddler's attempts to access the tablet left him tweeting a picture of it, saying: "Uh, this looks fake but, alas, it's our iPad today after 3-year-old tried (repeatedly) to unlock. Ideas?"

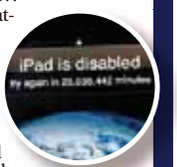

The photo, right, showed the device was disabled, with the accompanying mind-blowing message: "Try again in 25,536,442 minutes."

★★★★★

BARSIK, thought to be the world's heaviest house cat, has grown so big he now needs a pram to get him to the vets.

The three-stone flabby feline, who ironically is a picky eater, needs two assistants just to lift him on the scales.

The Guinness World Records stopped their naming of the fattest cat contest to discourage overfeeding pets.

Talk about pussy galore.

★★★★★

AND FINALLY... **My barman Richard has his mother-in-law coming to stay for Easter. I asked him how best to sum her up. He replied: "Some cause happiness wherever they go. Others whenever they go."**

HERE BUOY!

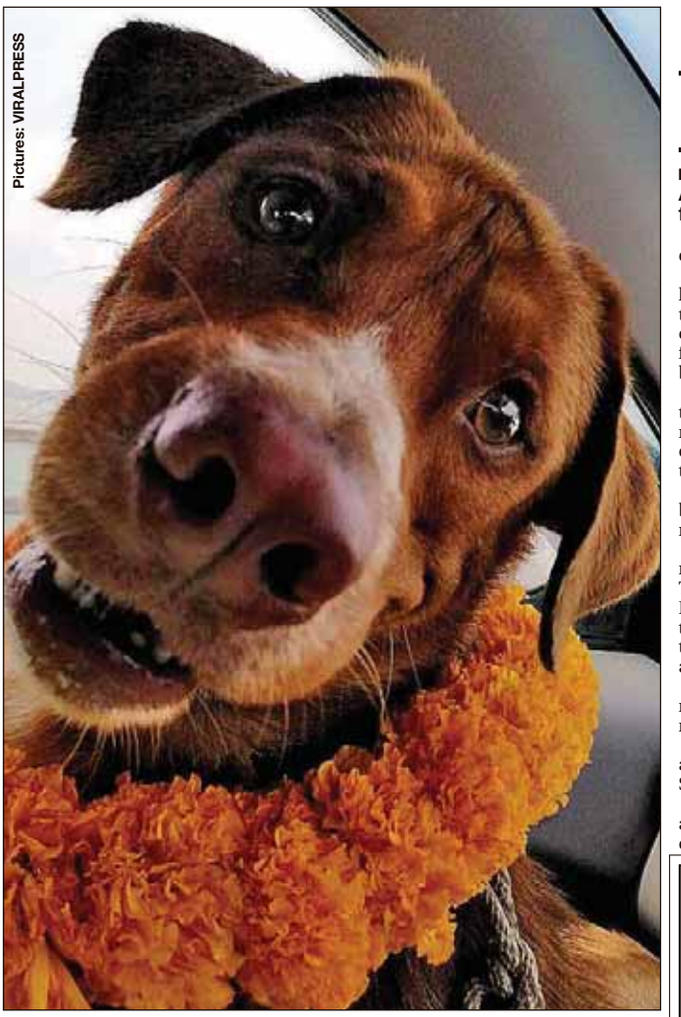

Pictures: VIRALPRESS

EVERY DOG HAS ITS DAY: Boonrod was lucky to have been spotted

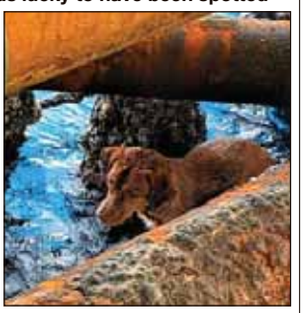

OIL CHANGE: The plucky pooch found safety with workers on the rig

Dog rescued 135 miles from shore

■ by JACK ANDREWS

A MIRACLE dog was rescued after it was found swimming 135 miles out at sea.

The pooch was pulled from the water by oil rig workers after they saw her head poking up from the waves.

Mystery surrounds how the dog managed to find herself so far off shore in the Gulf of Thailand. It is thought the courageous canine swam all the way from land or fell overboard from a boat.

THAI IN: Map of Gulf

Oil workers spotted the dog, who they have named Boonrod, so they called her and she swam to the platform.

She clung to a pole before the workers used a rope to pull her to safety.

Vitisak Payalaw, a member of Chevron Thailand Exploration and Production's oil drilling team, posted images of the rescue on Facebook and they went viral.

Boonrod stayed on the rig for two nights and was nursed back to health.

She was then lifted onto a boat and taken to vets in Songkhla, Thailand.

Mr Payalaw wants to adopt her if no owner comes forward. He said: "When we first took her on board, she was depressed and tired.

"When we gave her water and minerals, she started sitting up and walking normally."

Boonrod is being looked after by animal charity Watchdog Thailand and she is remarkably expected to make a full recovery from her ordeal.

jack.andrews@dailystar.co.uk

PALS: Leona & Harry

HARRY UP FUR BIG ROAD TRIP

A CAT had a lucky escape after hitching a ride in his owner's car engine and then crawling inside another vehicle when she stopped in traffic.

Ten-year-old ginger Harry stowed away with Tracey Wilson as she drove to work.

He was only returned to her and daughter Leona when the RSPCA were called four miles from their home in Great Harwood, Lancs.

Tracey said: "I am so grateful to the RSPCA for their help and to the couple who owned the car."

OUR PETS MAKE POODLES OF US: CENTRE PAGES

IMPORTANT ASBESTOS INFORMATION

Have you or someone close to you ever been exposed to asbestos?

If you suffer from one of the following conditions:

- Asbestosis
- Mesothelioma
- Pleural Thickening
- Lung Cancer

You may be entitled compensation.

It is possible to claim if a relative has passed away from an asbestos related disease in the last 3 years or if your former employer is no longer in business.

We may be able to represent you on a **NO WIN, NO FEE BASIS.**

Call now for free confidential advice.

0808 273 2684

Lines open 24 hours a day, 7 days a week.

This specialist asbestos claims service is provided by Hugh James, a top 100 UK law firm which is authorised and regulated by the Solicitors Regulation Authority (SRA Number:303202) and the Financial Conduct Authority.

HUGH | JAMES

DS1ST

Man 'fell for goat'

A MAN claimed he raped a goat after she seduced him with a saucy look.

The 38-year-old told a court in Kiambu, Kenya: "I saw her looking at me with sexy eyes."

A phsycologist will rule if he is fit for trial.

'FAGINS' RUN DRUGS KIDS WITHOUT RISK

BOSS: Film crook

COUNTY lines drug lords operate like Fagins, a police chief warned yesterday.

■ by JERRY LAWTON

Detective Superintendent Lee Turner said bosses force vulnerable youngsters into working for them.

Just like Fagin's gang in Oliver Twist by Charles Dickens, the kids take all the risks.

Det Supt Turner, of Merseyside Police, said: "You may think: 'Well it is a good business model, why have we never thought of this before? Why have the crooks never thought of this?'

"Well if you look at Oliver Twist, it's exactly the same.

"You had an adult, Fagin, who was in the middle directing young children to do his bidding and commit criminality on his behalf and reap the spoils without having any of the risk. It's just the same as Dickens outlined back then."

Det Supt Turner said Merseyside county lines barons were muscling out local dealers up to 350 miles away in Aberdeen.

jerry.lawton@dailystar.co.uk

Aldi Super 6.
Your hunt for great Easter value is over.

TEAM GB | ALDI

Everyday Amazing.

AldiUK @AldiUK @AldiUK AldiUKStores #AldiEverydayAmazing

Parsnips 500g, 38p per kg. Carrots 1kg, 19p per kg. Spring Onions, 29p each. White Potatoes 2.5kg, 11.6p per kg. Baby Plum Tomatoes 275g, £2.15 per kg. Cauliflower, 59p each. Fruit and Veg offers available Monday 15 April 2019 to Monday 22 April 2019. New offers start Tuesday 23 April 2019. Prices are correct at time of going to print but, due to growing conditions, are subject to change. Please see in store for latest offers.

Davina is a bit tide up

★ TV presenter Davina McCall shows off her timeless figure on a pre-Easter beach break.

The mum of three, 51, looked in great shape as she soaked up the sun in a yellow bikini then hit the waves on a surfboard.

★ The fitness fanatic has been enjoying an activity holiday with her 12-year-old son Chester.

‘Syrian fighter’ in retrial

AN Army reject who allegedly travelled to Syria to fight Islamic State is facing a retrial after a jury failed to reach verdicts.

Aidan James, 28, had no military knowledge when he set out to join the bloody war in 2017, the Old Bailey was told.

It was claimed he had weapons training with the banned Marxist political organisation the PKK.

He then allegedly went on to fight with a series of Kurdish YPG units.

James, of Formby, Merseyside, who was repeatedly turned down by British armed forces, was cleared on the judge’s direction of preparing acts of terrorism.

The jury was unable to reach verdicts on two further charges relating to terror training.

The prosecution indicated the Crown would seek a retrial.

Brits miss their Way

A THIRD of Brits cannot identify a single star constellation.

And half admit they cannot spot the Milky Way.

But over 80% say looking up at the night sky can help them relax, according to research by Alton Towers.

Over 40s’ baby joy

THE number of women over 40 who are getting pregnant is still rising.

New figures show there were 28,793 in 2017 and 28,759 in 2016.

Reproductive expert Dr Asha Kasliwal said: “They are managing fertility.”

Keith’s off his trolley

★ A RETIRED bus driver proudly shows off a mini trolleybus – made using a mobility scooter.

Keith Burbidge, 77, also built the 6ft high vehicle using aluminium from real buses. He created it to mark the 50th anniversary of the last electric bus to travel in his hometown of Bournemouth.

★ The machine, which has two seats, runs off the scooter’s electric battery and goes 20 miles.

amazon.con

‘BOGUS’ NET REVIEWS

PROBE: Buyers warned

■ by ANTONY THROWER

A FLOOD of fake reviews on Amazon have been discovered by investigators.

Consumer watchdog Which? looked at hundreds of items in 14 categories, including dash cams and fitness trackers.

And they found brands such as ITSHINY, Vogek and Aitalk had thousands of unverified five-star reviews, meaning there was no evidence people bought the product.

Investigators found 71% of headphones had suspiciously perfect customer ratings.

One set of headphones by unknown brand Celebrat had 439 unverified five-star reviews on one day. The analysis of smart watches found every device on the first page of results was from an unknown brand.

Natalie Hitchins, Which? head of home products and services, said: “Amazon must do more to purge its websites of unreliable and fake reviews if it is to maintain the trust of its millions of customers.

“To avoid being misled and possibly buying a dud product, customers should always take reviews with a pinch of salt and look to independent sources.”

A spokesman for Amazion said: “Amazon invests significant resources to protect the integrity of reviews in our store because we know customers value the insights and experiences shared by fellow shoppers. Even one inauthentic review is one too many.”

The Star Says: Page 6

antony.thrower@dailystar.co.uk

Virgin media

Superfast meets super intelligent.

Introducing Intelligent WiFi. Designed to automatically sort WiFi issues for you.

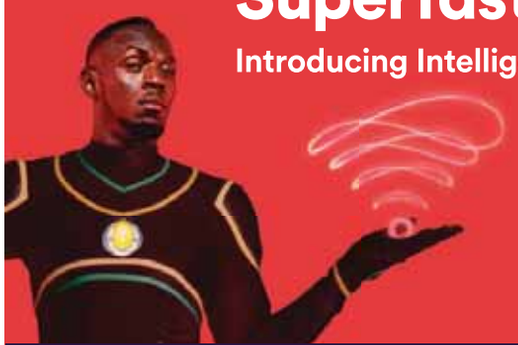

Fibre and calls
- Superfast fibre broadband – average speed 54Mbps
- Totally unlimited downloads
- 99.9% network reliability

£27 a month for 12 months, £25 set up fee

TV, fibre and calls
- Superfast fibre broadband – average speed 54Mbps
- Totally unlimited downloads
- Player bundle with over 70 channels
- Watch, record and stream with the V6 box

£33 a month for 12 months, £25 set up fee

New • *Intelligent WiFi now included in all bundles*

Call 0800 052 1957 • Search Virgin Media Bundles

Prices may change at any time during the contract. **VIRGIN FIBRE AREAS ONLY.** New customers only. £25 set up fee includes £25 activation fee + free delivery to store via Click & Collect. For optional home delivery, add £5. Engineer installation fee (£40) may apply. Direct Debit and eBill price. Subject to survey, network capacity & credit check. Standard pricing applies from month 13 (Fibre & calls currently £42 a month, Player bundle currently £51 a month. 12 month minimum term applies – a fee applies if you end the service early during your minimum term. Changing a service in your bundle may result in loss of bundle discount. **Broadband:** VIVID 50: average speed 54Mbps. Speed achievable by 50% of customers at peak times (8pm-10pm, Monday-Sunday). Actual speeds may vary. Download speeds shown. External factors, home environment, device limitations, number of users and time of day may affect speed. 99.98% network uptime in past 12 months. For further details see virginmedia.com/shop/broadband/speeds. **Weekend Calls:** Calls up to 60 minutes to 01, 02 and 03 numbers and Virgin mobile numbers starting within the weekend (all day Saturday and Sunday), standard charging thereafter (redial to avoid charges). Excludes indirect access, dial-up internet, 070, 076, 0845 and other non-geographic numbers subject to limit of 1000 minutes or 150 calls per rolling 30 day period. Fair use policy applies. **General:** Info and prices correct at 20/03/2019 and are subject to change. Equipment remains property of Virgin Media. Calls may be monitored. Further Legal Stuff applies, see virginmedia.com/legalstuff

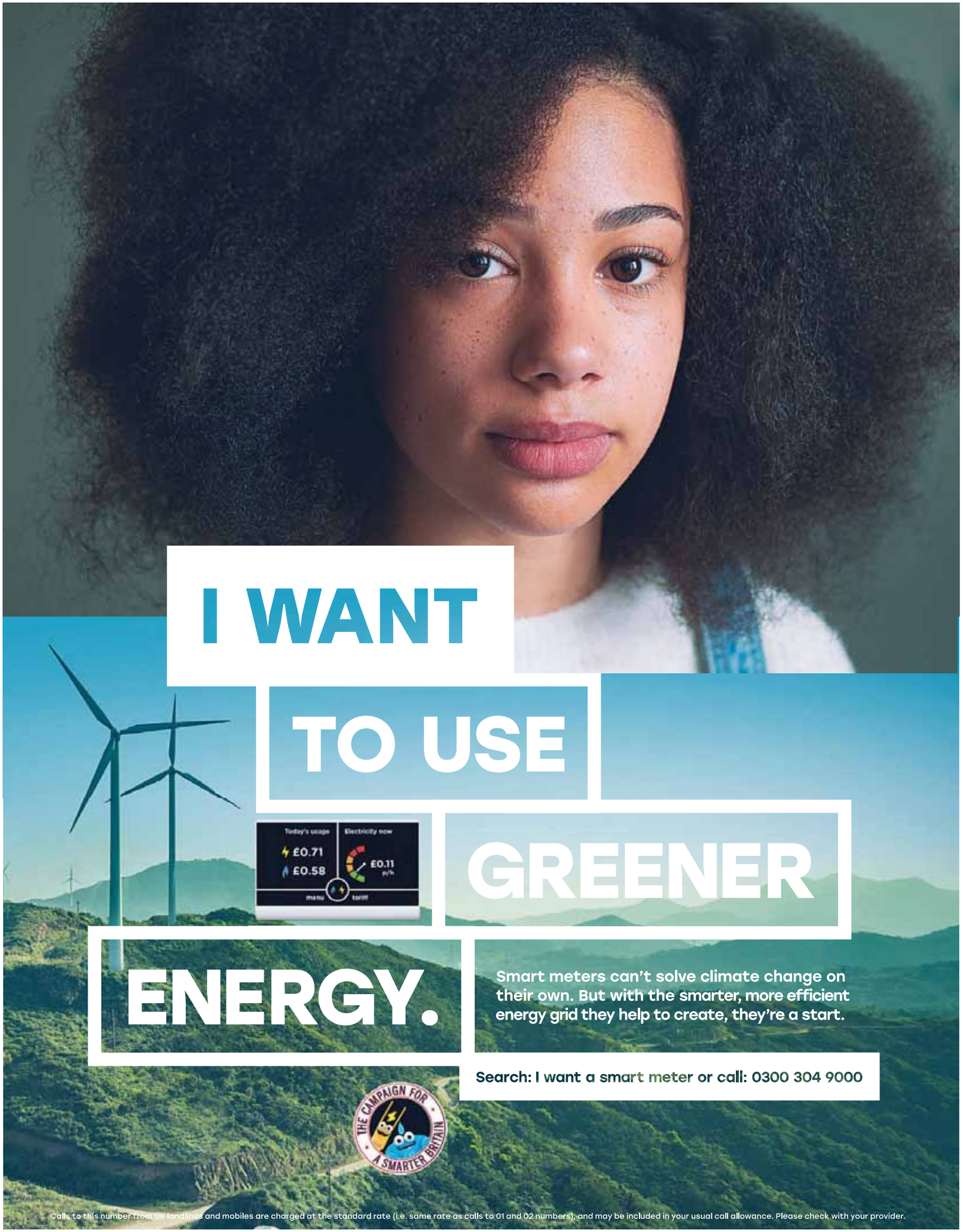
I WANT
TO USE
GREENER
ENERGY.
Today's usage
Electricity now
£0.71
£0.58
£0.11
p/h
menu
tariff
Smart meters can't solve climate change on their own. But with the smarter, more efficient energy grid they help to create, they're a start.
Search: I want a smart meter or call: 0300 304 9000
THE CAMPAIGN FOR A SMARTER BRITAIN
Calls to this number from UK landlines and mobiles are charged at the standard rate (i.e. same rate as calls to 01 and 02 numbers), and may be included in your usual call allowance. Please check with your provider.

ESCAPE: Dame

Joan in close shave

A BLAZE at the home of Dame Joan Collins was caused by sunlight striking a shaving mirror.

The rays set alight a blind in the en suite bathroom at the legendary actress's flat in London's Belgravia.

The former Dynasty star, 85, and her husband Percy Gibson fled after trying to put out the flames with an extinguisher.

They both escaped serious injury, but were treated for smoke inhalation.

Firefighters warned of the dangers of intense sunlight and keeping mirrors or crystal and glass objects on windowsills.

Crew manager Chucks Abili, who was at the scene on Saturday afternoon, said: "These sort of fires are not as rare as you would think and this incident shows that fires can happen in anyone's home."

Dame Joan tweeted: "THANK U from the bottom of my to the marvelous @LondonFire who attended to the terrifying fire yesterday in our flat.

"My hero Percy had already doused the flames consuming the entire wall with a handheld extinguisher."

STAR BURST

SHEFFIELD is the UK's most house-proud city, with 94% of residents claiming they are in a study by Zopa, ahead of Oxford (90%) and Leicester (88%).

Cream crackers

A FIRM had more than £800,000 of laughing gas capsules seized despite claiming they would only be used to produce whipped cream.

A court heard Elevator Enterprises had planned to use the nitrous oxide as a food additive.

But customs officials claimed the "hippy crack" from Australia was intended to be sold on the street.

A judge at Southampton Magistrates' Court dismissed an appeal for the return of the capsules, saying the firm's evidence was "implausible at times".

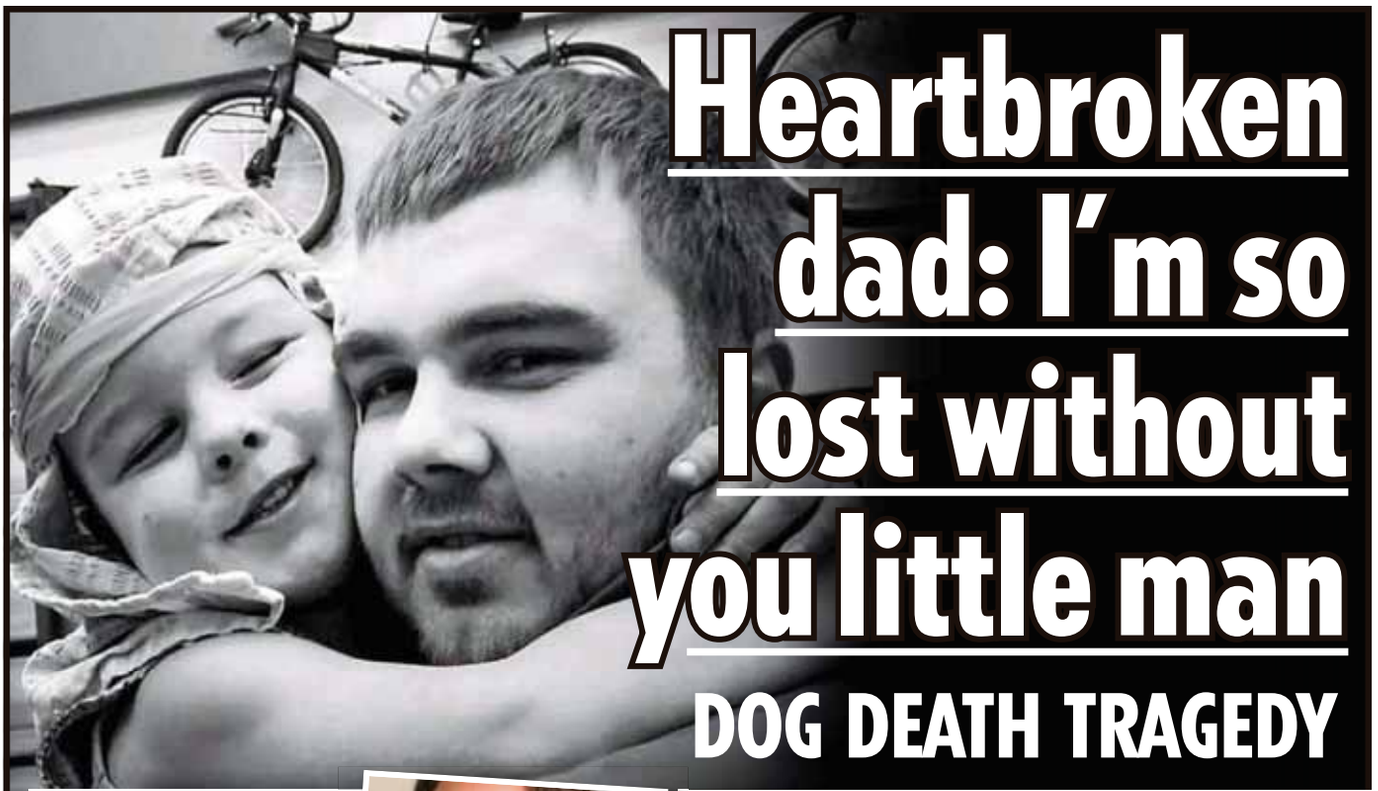

Heartbroken dad: I'm so lost without you little man

DOG DEATH TRAGEDY

■ by JACK ANDREWS

THE dad of a nine-year-old boy savaged to death by a dog in a caravan has said his "whole world has shattered into a million pieces".

Frankie Macritchie was killed in the early hours of Saturday.

He was left alone with the animal even though it was known to have been involved in four previous less serious attacks, it has been claimed.

In an emotional Facebook post dad Billy Macritchie, who was not on the trip, said he felt "lost" without his son and that the attack "should never have happened".

He added: "My baby Frankie Gray Macritchie, my whole world has shattered into a million pieces.

"You are my whole life and now your gone. Sleep tight my darling boy, my best friend, my everything."

The killer animal, a seven-year-old "bulldog-type" breed called Winston, is owned by Sadie Totterdell, 28.

Sadie, and Frankie's mum Tawnee Willis, 28, were reportedly drinking in an "adjacent" caravan at Tencreek Holiday Park in Looe, Cornwall, while Frankie slept.

Yesterday Frankie's school, Riverside Community School in Plymouth, opened specially to offer psychological support to his classmates. Headteacher Brian Jones called Frankie a "happy, laid-back character" with a "great sense of humour" who "always had a grin on his face and a twinkle in his eyes".

After leaving the park, Totterdell was arrested 20 miles away on suspicion of manslaughter and on suspicion of having a dog dangerously out of control.

She was released under police investigation and is said to be "devastated" by the incident.

The dog was seized and is in kennels as experts look into whether it is a banned breed.

jack.andrews@dailystar.co.uk

SORROW: Sadie Totterdell. Left, Frankie. Top, lad with his dad Billy

Call for tougher laws

THE fatal attack has led to calls for the Government to reform dangerous dog laws that are "failing to protect the public adequately".

Neil Parish, Tory MP for Tiverton and Honiton, right, said: "Existing laws have not stemmed the tide of injuries and deaths from dog attacks. Children are suffering horrific injuries, many of them avoidable."

Last Thursday, a six-week-old baby suffered life-threatening injuries after a dog attack in the Scottish Borders and remains in a critical condition.

DAILY STAR reader offer DS404

Only £39.99 + £3.99 p&p

NEW FROM SUNAGOR

THE "MAGNASCOPE"

- A multi-purpose product comprising of a high quality monocular, an illuminated magnifying glass and an illuminated microscope.
- The 7x power monocular is ultra compact, rubberised and measures just 8.5cm.
- Easily focused and has a built-in soft rubber eye-cup.
- Marvellous for general purpose viewing or getting a quick on-the-spot, close-up when you are out and about.
- The 4x magnifying glass, has built-in illumination, useful for a really detailed view.
- The 25x power microscope is perfect for students and hobbyists of all sorts.
- Includes long-life batteries, a strap, lens polishing cloth and soft pouch case.
- MRRP £89.99, but we are delighted to offer this at a very special price of just £39.99 plus £3.99 p&p. Limited stocks – order now!

THERE ARE 3 WAYS YOU CAN ORDER

0871 664 1467*

shop.dailystar.co.uk

Daily Star Offer DS404, 24 Northways Parade, College Crescent, London, NW3 5DN

	Price	P&P	Qty	Total
MAGNASCOPE	£39.99	£3.99		£

I enclose a cheque for £ ☐☐☐☐ made payable to TRANS-WORLD TRADING OFFER DS404. Please write your name and address on the back of your cheque.

Or please debit my… Visa ☐ MasterCard ☐ Maestro card ☐

Card no ☐☐☐☐☐☐☐☐☐☐☐☐☐☐☐☐ Iss no (if Maestro) ☐☐

Valid from ☐☐/☐☐ Exp date ☐☐/☐☐ Security code ☐☐☐

Mr ☐ Mrs ☐ Ms ☐ First name ..... Initials .....

Surname ..... Address .....

Postcode ..... Daytime tel no .....

Signature ..... Date .....

This offer is provided to you by Trans-World Trading. Reg. 775811 Trans-World Trading, 24 Northways Parade, College Crescent, London, NW3 5DN. For customer enquiries please call 0207 722 2976. Offer subject to availability. Please allow 14 days for delivery. If not fully satisfied, please return within 14 days for a refund/replacement. *Calls cost 12p per minute from a BT landline plus network extras. Calls from other networks and mobiles may cost more.

DS1ST

DAILY STAR TEXT MANIACS

TEXT DSTAR to 85525

Text **DSTAR** followed by a space, your comment and name to **85525**. Texts 25p plus your usual network operator rate. SP: Spoke. Helpdesk: 0333 202 3390.

HOT SHOT: Alex Scott

Women's football is a winner with me

I like watching women's football it is great but there is not a Luton women's football team? Can any 1 of LTFC Staff get this on. Sign up ladies and play 4 Luton Town and i will go to every game as women play better football then men. My fav is the sexy Alex Scott. **Poetic Justice Luton**

Diners, Drive lns and, Dives. How can anyone take Guy Fieri serious as a chef, when he stands there in shirt, sandals, and short pants, with his glasses looking backwards, rating other people's food, how ridiculous does he look. **EBG**

Re former Eastenders star Nitin Ganatra stating that the show is too white. Surely if a white actor said the show was too Asian they would be branded racist and their career would be over? Reeks of double standards. **LEO F.**

Re Game Of Thrones. We're told the Whitewalkers can only be destroyed by fire or dragonglass, so how come the dead dragon now under their control doesn't destroy itself every time it breathes fire? **DG**

Please, please don't let Anton Du Beke become a judge on Strictly. Who could stand looking at that false cheesey grin week in week out? **ANNE P**

Simon Cowell said nobody ever made a living out of the accordion. For someone in charge of BGT and the music industry never to have heard of Jimmy Shand or Brandon McPhee is a disgrace to his supposed intelligence and knowledge of his own industry. **ODDBALL**

bloke on bgt sat. nite sets himself on fire just 4 entertainment. When there r so many ppl. killed & disfigured by fire inccidents i found the whole thing sick & distasteful. **Heather j**

How about a pic of the totally delightful Louise Minchin for me and the lads at the fire station? *Grant Hately*

Tiger feat is greatest in sport history

Huge congrats to Tiger Woods for winning the Masters. To come back after everything he's been through and take one of the biggest prizes in sport is remarkable. Has there ever been a better comeback? **Les D, Surrey**

tiger woods on the 18th, when he putted the ball he opened his arms to the world im back! Fantastic! **Mick bton**

got 2 take our hat off 2 tiger woods winning the us masters. a great comeback. from a great sportsman. go tiger. **big dave osborne. prince the dog and family enfield**

why all the fuss bout wre megan gives birth? who the hell gives a hoot. she can choose an allotment 4 all the majority of us poor taxpayers care. **schburt**

Why don't punters change suppliers instead of whinging about trough dwelling energy bosses? Solution: one phone call per captive to any 'energy saver' company will end Big6 game forever. **Bromull**

Does anyone else find it sickeningly ironic that May&Co. are vying to make divorce easier? they say it is morally unacceptable to drag the process on and on. These are the same 'respondents' who are destroying this country by deviously keeping us, since seperation date almost THREE YEARS AGO, in a loveless marriage with the EU Mafia! **Bromull**

When is David Lammy going to give it a rest? First, he has a go at Stacey Dooley for doing charity work in Africa, now he says that Tory Brexiteers are like Nazis. He's another left wing extremist to come out of the closet in the Labour Party since Jeremy Corbyn became leader. **Dave Pinfold, Stockport**

wurzel, farage is trying to get us out of eu, not stay in and get a salary and freebies, have you got your empty head on? **cat**

How can the brexit party be a real party! Where are their mps? Who funds them? Are they registered? Sounds more a protest party nigel. **THE PLEB**

After the performances of May & Corbyn there is only one party we can vote for now the BREXIT PARTY. **TONI.**

All you Brexit wreckers will get your come uppance as the old saying goes give them enough rope. **ANNE FIELD**

dont let theresa may take us into a custom union, we fight 2 world wars to keep us as one country. Dont let the eu control us. Destroy the torys and vote ukip... **Rainbow**

now that it's been proven that beards contain more germs than a dog's b******s isn't it time 2shave them off now lads! **Beryl**

We often discuss treats from yesteryear on this page. Mine was the boil in the bag fish suppers my dad used to bring home from the fairground! **Des the describer**

We are under attack on social media by the #fakesexuality #sexuality abuse snowflakes as a gay man ive been shocked at the fake words & genders being thrown around its time the government move on from brexit & stop the abuse online straight people are also affected by this! **Marc**

this week sees the anniversary of the sinking of the titanic if it happened today wud saving women 1st b sexist? **SUNDANCE**

dwp not fair to all on benefits, has some made to look for work daily yet some get easy cash just to go boozing in pubs 7 days a week **Anon**

Rebel I paid tax and national insurance into the system for 35 years unfortunately now due to osteoarthritis, stenosis and degenerative disc disease I need benefits to get by don't tar everyone on benefits with the same brush. **Geoff Newcastle**

Sad to hear Liverpool's Tommy Smith pass away he was a ruthless defender today's players wouldn't have lasted 5 minutes with him. **SCOUSE**

JOKE OF THE DAY

My neighbour's wife was telling me how intelligent her husband is. She said he is always helping the police with their inquiries.
tony, worksp

SELFIE SERVICE

England rugby ace Jermaine McGillvary donated a shirt to our work raffle. *George*

SEND us your pics of anything you like – you with a top celeb, larking around with your mates in fancy dress, snaps of your pets or even a spectacular view. Email us with details of what you're up to. **SelfieService@dailystar.co.uk**

This is a photo of my pug Daisy. I had to put poor Daisy down last week. She was almost 8years old. She took very serious ulcers in both eyes. She was part of our family. Never left alone at home. *Chris Douch, Omagh N.Ireland*

For legal reasons, we are unable to respond to text messages. If you have a query that needs a reply, email StarLetters@dailystar.co.uk or write to Daily Star, One Canada Square, London E14 5AP

DIED: The animal

Turtle at end of the line

THE only known female member of one of the world's rarest turtle species has died.

The animal was one of four Yangtze giant softshell turtles known to be remaining.

The Suzhou zoo in China, where the female turtle lived, is also home to a male Yangtze giant softshell.

The other two live in Vietnam but their genders are unknown.

The female turtle was more than 90 years old and had undergone a fifth attempt at artificial insemination shortly before she died.

The cause of death is being investigated.

LIFE IS SWHEAT!

Pictures: SPLASH; GC IMAGES

EMMA A FUN GIRL

★ EMMA Bunton smiles and waves as she arrives for Spice Girls rehearsals.

But Geri Horner, above, looked a little less enthusiastic.

★ The 1990s girl group will perform later this year at several UK venues including Wembley Stadium.

Bumper crop to cut booze price

■ by JAMES CAVEN

BEER and bread could soon cost less as a boom in Britain's wheat harvest has sent prices tumbling by 20%.

Experts say last year's 20p price rise on loaves of bread could be reversed. And the cost of a pint could drop too. The warm weather has boosted this year's crop after a disastrous 2018.

CHEERS: Beer down

The Beast From The East and the summer heatwave ruined last year's harvest and sent prices soaring.

James Webster, senior analyst for industry body AHDB Market Intelligence, said: "We were looking at prices of £200 a tonne on future markets back in August.

"But now the market is sitting more around the £160-165 a tonne mark.

"We've seen a bigger build-up in stocks than expected, particularly in the US."

The UK wheat crop could be a million tonnes more than in the previous 12 months.

james.caven@dailystar.co.uk

WAY DOWN PRICE CRUNCH
We've crunched NEW prices WAY DOWN across the store

*Frozen
£1.38 £1 1kg
Morrisons CARROT, BROCCOLI & CAULIFLOWER

£4.50 £4 each

£1.17 £1 4x410g
Morrisons BAKED BEANS IN TOMATO SAUCE 4 PACK

*Frozen
£2.35 £2 4 pack
4 BEEF QUARTER POUNDERS WITH ONION

*Frozen
£5 £4.60 560g
20 Fish Fingers COD 100% COD FILLET Birds Eye

*Frozen
£2.17 £2 500g
Morrisons MILLIONAIRE'S CHEESECAKE

1,471 prices crunched at Morrisons
Morrisons Since 1899

FOR YOUR NEAREST MORRISONS STORE PLEASE VISIT WWW.MORRISONS.COM OR TELEPHONE 0345 611 6111
w/c 15/04/19
Available in majority of stores. Whilst stocks last. Offers/prices may vary at morrisons.com and Morrisons Daily. Baked Beans 4 pack, 6p/100g • Morrisons Beef Quarter Pounders with Onion £4.41/kg • Birds Eye 20 Cod Fish Fingers 83p/100g • Morrisons Millionaire's Cheesecake 40p/100g.

SWITCH: Decaf soars

Java not brew up

YOUNG Brits are ditching caffeine.

Sales of strong coffee are plummeting as millennials cannot sleep if they drink it, market research firm Mintel found.

More than a million people in the past year have switched to decaf.

Lisa Lawson, founder of Dear Green Coffee, said her sales of decaf were up 300% since 2017.

She explained: "People are moving to decaf because they can't handle the effects."

Monsoon joins deluge of High Steet closures

RETAILER TO SHUT STORES

FACING AXE: Latest cuts

■ by ALEXANDER BROWN

BRITAIN'S High Street bloodbath claimed another victim yesterday with Monsoon Accessorize planning shop closures.

The fashion chain is set to shut "dozens" of stores, putting hundreds of jobs at risk.

It has now appointed Deloitte to prepare a Company Voluntary Arrangement.

The firm has almost 270 branches in the UK, but has closed almost 40 in the last two years.

In the year to August 2017, the company recorded an operating loss of more than £10million.

Founded in 1973, the brand is expected to shut its biggest shops first, as well as relocating or downsizing others.

A spokesman said: "The UK retail trading environment is tough and we are continuing to look at options to reduce our overall costs as we restructure the business in the UK and internationally.

"We are looking at options to accelerate these store closures."

The move comes one week after Debenhams also took a CVA that will hit the company within a matter of weeks.

It fell into administration after rejecting a new offer from tycoon Mike Ashley to pump £200m into the department store chain.

Since 2018, almost 2,500 stores vanished from Britain's 500 biggest High Streets, with nearly 85,000 retail job losses.

alex.brown@dailystar.co.uk

DAILY STAR reader offer DSLR302

readers special offer only £9.99

2 Pairs of Light Readers for £Less!

A special offer to light up your world!

- Illuminated reading glasses with powerful built-in LED lights
- Ideal for all night time reading, work and leisure activities
- Batteries included
- Available in 6 strengths (diopters)
- **FREE** cleaning cloth string-pull bag
- TWO pairs of Light Readers (Normal price £15.98) for only **£9.99!**

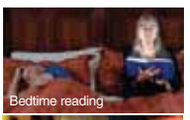
Bedtime reading

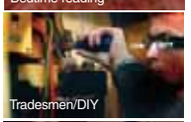
Tradesmen/DIY

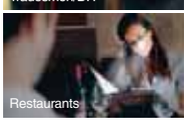
Restaurants

THERE ARE 3 WAYS YOU CAN ORDER

0871 664 3484*

shop.dailystar.co.uk/uvr

Daily Star Offer DSLR302
5 Penta Court, Station Rd. Borehamwood WD6 1SL

Light Readers Two-Pack Deal

Price	P&P	Qty (Total)	Total
£9.99	£3.00		£

Diopter (+1.0/+1.5/+2.0/+2.5/+3.0/+3.5).....

I enclose a cheque for £ ☐☐☐☐ payable to **Rowalk Holdings Limited Offer DSLR302**

Please write your name and address on the back of your cheque.

Or please debit my… Visa ☐ MasterCard ☐ Amex ☐ Maestro card ☐

Card no ☐☐☐☐☐☐☐☐☐☐☐☐☐☐☐☐ Iss no (if Maestro) ☐☐

Valid from ☐☐/☐☐ Exp date ☐☐/☐☐ Security code ☐☐☐

Mr ☐ Mrs ☐ Ms ☐ First name..... Initials .....

Surname ..... Address .....

.....

Postcode ..... Daytime tel no .....

Signature..... Date .....

If you prefer to receive information and offers from organisations carefully selected by Express Newspapers, please tick here ☐ To see how your data is processed please refer to Express's Privacy Policy: https://www.express.co.uk/privacy This offer is provided by Rowalk Holdings Limited Reg. 07249151 5 Penta Court, Station Road WD6 1SL . Offer subject to availability. For queries on refunds please contact Rowalk Holdings Limited. Calls cost 12p per minute from a BT landline plus network extras. Calls from other networks and mobiles may cost more. Please see Supplier's Terms and Conditions for further details https://readingglasses.london/terms_conditions.htm

STAR BURST

THE human face has evolved features such as eyebrows to allow us to communicate without words, according to researchers at the University of York.

Gunman is caged

AN armed man who was shot by police as he tried to flee his house in his underpants has been jailed.

Duane Thomas "burst" out of a window in an apparent bid to hide a pistol, Birmingham Crown Court was told.

Police went to the house of the 30-year-old convicted burglar, of Edgbaston, believing his brother may be in possession of a gun.

Thomas pleaded guilty last month to possession of a firearm and ammunition and was sentenced yesterday to six years and four months in jail.

It's thigh sky-high

★ EXTREME dancer Marina Korzhenevskaya holds herself in pole position with her thighs above a Russian skyline. ★ She has taken pole-dancing to new heights along with her husband Bogdan, above, who was holding himself horizontally 200ft in the air.

NEW SHOW: Bishop

John on a peace mission

JOHN Bishop met people who experienced both sides of the Troubles for his new show about Ireland.

The comic was filmed as he did warm-up shows for his Winging It tour.

He said: "When I went up to Derry (Londonderry), I met both sides of the community.

"I met someone from the Protestant community, a guy called Stuart Moore who worked at The Siege Museum and was part of the Apprentice Boys who do the marching bands.

"And then I met John Kelly whose brother was one of the victims of Bloody Sunday.

"I met them both in the same day to get the different sides to their experiences of the Troubles."

John, 52, added: "Then in the night both came to the gig and sat by each other and were both laughing at the same bits. That was a particularly nice moment."

The comedian was also filmed swimming in the sea at Portrush. He said: "By the time I came out I nearly had hypothermia."

● ***John Bishop's Ireland is on ITV at 8pm on April 26.***

STAR BURST

PREMIER Inn is offering a quiet space in some of its 800 hotels for students this Easter so they can revise amid a growing library shortage across Britain.

Pizza is hot stuff

DOMINO'S is turning up the heat by launching a limited-edition Tabasco-stuffed crust pizza.

It's loaded with melted mozzarella cheese and a kick of the hot pepper sauce.

The pizza chain is also adding spicy mango habanero-chilli chicken wings to the menu in a bid to turn up the heat.

Domino's head of innovation Ian Straughan said: "As customers become more sophisticated, they're getting spicier.

"They crave flavour that packs a punch."

TV LUCY'S SO TASTY

★ FORMER Towie beauty Lucy Mecklenburgh works up a sweat ahead of the launch of her new "Booty And The Brunch" club. ★ She led guests in a workout before handing out healthy snacks at Manchester's FoodWell.

Picture: FARRELL / BACKGRID

ME NO SPEAK YOUTH

NEARLY nine out of 10 parents are baffled by their children's slang.

■ by JAMES CAVEN

They are puzzled by words such as "squad", "triggered" and "lit".

And they say their kids use at least three terms a day that they do not understand.

A poll of 1,000 British parents by Odeon found 86% are confused by the slang.

They often mistake particular phrases their youngsters use. These include the term "safe", which means agreeing with something, but which adults think is for something secure.

Odeon cinema staff are being trained to understand children's slang.

Chris Bates, commercial director at Odeon UK & Ireland, said: "We've had lots of fun developing this new initiative and we hope parents and kids find it as 'sick' as we did. As a parent of a 13 and 10-year old, I know only too well how language is evolving faster than ever and our colleagues notice it day-in day-out when they're chatting to families at our cinemas.

"There's nothing better than debriefing a film after watching it all together.

"Hopefully this will help parents understand their kids better and enjoy those precious family moments."

james.caven@dailystar.co.uk

TOP THINGS KIDS SAY

1) Obvs meaning obviously (53%)
2) Sick meaning something great (49%)
3) Awks meaning awkward (41%)
4) Squad meaning a group of friends (26%)
5) Savage meaning someone who has done something feisty (24%)
6) Safe meaning something is good (19%)
7) Rage quitting when a person quits a game while losing (17%)
8) Lit meaning when something is cool (16%)
9) Deep meaning emotional (15%)
10) Triggered meaning something annoying (12%)

DAILY STAR
reader offer TM_EXR102
ORDER NOW
Plants

AWARD WINNING HYDRANGEA

Hydrangea 'Runaway Bride'

- RHS Chelsea Flower Show Plant of the Year 2018
- One of the most floriferous hydrangeas - on average six times more flowers
- Produces a profusion of lacecap white flowers flushed with pale pink
- Flowers from late spring/early summer well into autumn

Height and spread 120cm (48in)
Supplied as 10.5cm potted plant
Delivery April onwards.

Buy 1 for £12.99
Buy 2 for ~~£25.98~~ £20.00
SAVE £5.99*

MAXICROP PLANT TREATMENT ONLY £1
Give your plants the best possible start with this amazing offer! For ONLY £1.00 we will treat your whole order with maxicrop • Reduces plant stress during transit • Greater tolerance of frost • Helps to stimulate strong root development

THERE ARE 3 WAYS YOU CAN ORDER
0844 573 1818 www.thompson-morgan.com/TM_EXR102
Daily Star Offer TM_EXR102, PO Box 162, Ipswich, Suffolk IP8 3BX

Please send me the following		Price	Qty	Total
KA0198	Hydrangea 'Runaway Bride' x 1	£12.99		
TKA6707	Hydrangea 'Runaway Bride' x 2 ~~£25.98~~ SAVE* £5.99	£20.00		
56335	incredicompost® 70 litre bag + incredibloom® fertiliser 210g x 1	£14.99		
T56850P	Large Patio Pot (39cm diameter) and Saucer x 1	£9.99		
T59095P	Large Patio Pot (39cm diameter) and Saucer x 2 ~~£19.98~~ SAVE* £1.98	£17.99		
KA2524	Maxicrop Plant Treatment (one application covers your order)	£1.00	Tick [ ]	
			P&P	£4.95
			GRAND TOTAL	

I enclose a cheque for £ ____ made payable to Express Newspapers Offer TM_EXR102.
Please write your name and address on the back of your cheque.
Or please debit my Visa ☐ MasterCard ☐ Maestro card ☐ Issue no. (if Maestro) ☐☐
Valid from ☐☐/☐☐ Expiry date ☐☐/☐☐ Security code ☐☐☐
Card no. ☐☐☐☐☐☐☐☐☐☐☐☐☐☐☐☐
Mr ☐ Mrs ☐ Ms ☐ First name..... Surname.....
Address.....
..... Postcode ..... Daytime tel no.....
Signature ..... Date..... Email.....

If you wish to receive information and offers from organisations carefully selected by Express Newspapers, please tick here. To see how your data is processed please refer to Express's Privacy Policy: https://www.express.co.uk/privacy. Express Newspapers Reg. London 141748. One Canada Square, Canary Wharf, London, United Kingdom, E14 5AP. This offer is provided by Thompson & Morgan, Poplar Lane, Ipswich, Suffolk, IP8 3BU (terms & conditions available upon request). Offer subject to availability. PLEASE DO NOT SEND CASH. For queries on refunds please contact Thompson & Morgan. Calls cost 12p per minute from a BT landline plus network extras. Calls from other networks and mobiles may cost more. Lines are open 7 days a week 9am-8pm (Monday-Friday), 9am-6pm (weekends). See online for full T&C's and delivery information. *Savings shown are based on the equivalent of multiples of the cheapest pack size. Offer closes 28th April 2019. Items despatched from April onwards. Images for illustration purposes only.

DSIST

THE BRAINBOX

1 Who was the first person to host classic game show The Generation Game?

2 What is the name of the devil mascot who attends Manchester United's home games?

3 Which planet were David Bowie's Spiders from in the name of Ziggy Stardust's backing band?

4 What did US President William McKinley die of eight days after he had been shot in 1901?

5 Which South American city's name means "January river"?

ANSWERS:

1) Sir Bruce Forsyth; 2) Fred The Red; 3) Mars; 4) Gangrene; 5) Rio De Janeiro

QUESTION 2

TOP 10

THE world's most popular coffee brands:

1. Starbucks
2. Costa Coffee
3. Dunkin' Donuts
4. McCafe
5. Tim Hortons
6. Gloria Jeans
7. Nescafe
8. Folgers
9. Keurig
10. Maxwell House

ASK US ANOTHER

Q Who was the first James Bond singer to get a No1?

JENNY MARSHALL, Liverpool

A Sam Smith. No 007 theme topped the charts before Writing's On The Wall in 2015.

Text DSTAR, your question and name to 85525. Cost 25p + network rate

DAILY STAR reader offer DS147

great gifts

Oriental Jade

Oriental Green Jade Drop Pendant
£39.99** LYN1351
RRP £49.99 save £10
Get lucky with this oriental green jade pendant. Semi-precious green jade has been crafted into a substantial drop measuring 27mm, topped with intricate swirling silver threadwork in rhodium plated 925 sterling silver, marked on the reverse, and hung on an 18" silver chain. Why not team with the jade drop earrings to complete your look.

from just £29.99

Oriental Green Jade Harmony Pendant
£49.99** LYN1352
RRP £64.99 save £15
Semi-precious green jade has been crafted into a perfect circle, measuring 2.5cm, and intertwined with perfect rhodium plated sterling silver curves, representing the harmony of life. This pendant is marked 925 sterling silver on the reverse and hangs from an 18" silver chain.

Jade Drop Earrings
£29.99** LYN588
Jade drop earrings with butterfly backs and set in 925 sterling silver. Drop 17mm.

3 Blessings Jade Pendant £39.99** LYN311

Semi-precious green jade has been crafted into a substantial tablet, with its 3 Chinese characters offering you health, wealth and happiness! Edged top and bottom with an intricate key pattern design in sterling silver and hung on an 18" silver chain. Measures approx. 3cm

FREE JADE STUDS WITH EVERY ORDER

(JPR2001)

THERE ARE 3 WAYS YOU CAN ORDER

0871 664 1450* for new orders only
01296 641881 for jewellery enquiries/existing orders
shop.dailystar.co.uk/ds147
Daily Star Offer DS147, PO Box 998, Aylesbury, HP22 9LE

Next working day delivery charged at £6.99 call 0871 664 1450 before 1 pm. **Please add £3.99 for UK delivery, add £6.99 for overseas postage. Enquiries: 01296 641881 National call rates apply. Offer subject to availability and provided by Lyncroft Marketing Services (Reg 31500918) PO Box 998, Aylesbury, HP22 9LE ('Lyncroft'). Allow up to 7 days for delivery. If not fully satisfied, return within 14 days for full refund/replacement. *Calls cost 12p per minute plus your network extras. See Lyncroft's privacy policy at www.andersonandwebb.com/pages/security-privacy and Reach's policy at www.reachplc.com/privacy-policy If you wish to receive information and offers from organisations carefully selected by Reach and updates from any of Reach's publications please state when ordering.

YES IT'S OFFICIAL... B

Picture: BEN EVENS

BRITS are animal crackers for their pets – with almost half of us believing our dog is the most important person in the family. The research for Gala Bingo during April's National Pet Month shows 46% of us favour our pooch over any other family member and one in five spend £2,400 per year on treats for their pups. Another recent study by Maguire Family Law found 15% of Brits prefer their pets to their partners. Here NATASHA WYNARCZYK meets three owners who can't do enough for their pets.

'We spend £250 a month on designer clothes for our five dogs'

SCOTT McGlynn, 31, a fashion influencer and model from Cardiff, owns five dogs with partner Justin.

He says: "Our five pups are Rottweiler Keisha, toy poodle/chihuahua cross Bell, shih tzu Clea, and Florrie and Faith, who are both standard poodles.

"It sounds like a lot to manage – I usually take Clea, Florrie and Faith out for a walk first as they're the same age, then go back for Keisha and Bell, so we make sure none of them are left alone. And they're all very well-behaved which helps.

"Justin and I love spoiling them. We've been to Crufts five times and always come home with bags of gifts – leads, collars and toys.

"Clea has 10 designer jumpers, she's very fashionable just like her dad! We spend at least £250 a month on them and want to make sure they're always stylish.

"Justin is a dog groomer, so they get the best haircuts. At the moment, Florrie is growing out of her coat, so we recently spent £60 on a jacket to stop her getting wet in the rain.

"Florrie is also a fussy eater, so gets special raw food which costs £1 a dish.

"The poodles in particular get a lot of attention when we are out and about. All the dogs have distinct personalities, for example Florrie is a very girlie girl, while Faith is more of a tomboy. I think it's so important to give our pets luxuries, as if you bring them into your family you should make their lives as exciting and enjoyable as possible.

"They give us a lot of love and affection back too."

PEDIGREE CHUM: Pair spent £60 on coat for Florrie

Our po

STU Campl Carran, 4 compan managin director Beaconst owns ca Ozwald a Lulu with husband He says: "Grant a decided we didn't w kids, but wanted to pets. As we were liv

BRITS ARE TOTALLY CRACKERS ABOUT ANIMALS

S / HUW EVANS AGENCY

PUPPY LOVE: Scott and Justin with their beloved pooches

' pets make oodles of us!

'We cancelled our honeymoon after the cat became ill'

bell-
42, a PR
y
ng
from
field
ts Mr
and Miss
Grant.
and I
want
have
ving in a London flat at the time, we decided to go for cats as they are independent.

"We adopted Ozwald 11 years ago, and when we moved out to the countryside six years ago we got Lulu. They bonded straight away and are now inseparable.

"As they are indoor cats, we allow them to have the run of the house. Grant and I spoil them rotten as they're our babies. They sleep on white leather beanbags that cost £100, and eat and drink from £90 designer cat bowls.

"They have lots of toys that we keep in a special cupboard. We rotate them so they don't get bored, and make an effort to play with the cats every day.

"I believe healthy eating is important, so give Ozwald and Lulu the best food. They eat king prawns, lacto-free cream and cheese and have cat food tailored to their needs.

"They also take a supplement for cats called Cystophan, which costs £9.99 a tub, and use plant-based flushable cat litter, which costs £30 for a month's supply.

"Grant and I probably spend £130 a month on them in total. In summer 2017, we had to cancel our honeymoon to the US and lost our £1,000 deposit, as Ozwald almost died after having a leg operation.

"But we wanted to be by his side. It was a no-brainer for us, we wouldn't leave a child alone in hospital to go away, so why would we do the same to our cat?

"We see Ozwald and Lulu as family members."

MY PRETTY BOY: Lauren with her cockatoo

'Money is no object when it comes to Billy'

LAUREN Atkinson, 27, a teacher from Leeds, owns Ducorp's cockatoo Billy with her parents.

She says: "Money is no object when it comes to Billy – I love spoiling him. As soon as I get paid, I'll browse online or in pet shops for toys for him.

"Mental stimulation is very important for cockatoos. They're so intelligent, they don't like sitting around all day and they love human company – luckily I live with my parents who work shifts so somebody is always around.

"I spend around £50 a month just on toys for him, such as a wooden hoop he can stack discs on to, using his beak.

"Billy's cage cost £500. It's big, so he has enough space to roam around when he's not flying around the living room, and has a little hoop for him to swing on.

"He can be fussy though – I put in a little toy bird, but he didn't like it so destroyed it and chucked it to the bottom of the cage. I recently splashed out on a £230 stand for Billy as a first birthday present.

"Sometimes I go to work without having breakfast because I'm too busy making Billy's.

"He likes decaffeinated herbal tea such as lemon and ginger with cashews and almonds warmed up in it. Sometimes he has soy milk with edamame beans and sweetcorn mixed in. It's a little pudding for him – he loves that.

"He sometimes has parrot mix, but he's very spoiled and prefers to have the most expensive nuts – he will chuck anything out of his bowl that he doesn't like.

"But Billy is also very affectionate – he will jump on your shoulder and try to kiss you, and he loves having his head massaged.

"Billy does like the finer things in life, and he's very spoiled, but it's worth it as he's my best friend."

DSIST

HELEN HIT AND MYTH

CATHERINE THE GREAT

DAME Helen Mirren hopes her new lavish drama about Catherine The Great will finally quash a shocking myth about the Russian ruler.

It was rumoured she had sex with a horse.

But Dame Helen said: "Can I just say she never had sex with a horse.

"That's a complete fantasy thrown at her by history because I think history doesn't like very successful, very powerful women. They have to drag them down."

The show starts on Sky Atlantic this autumn.

I lock out for Derren

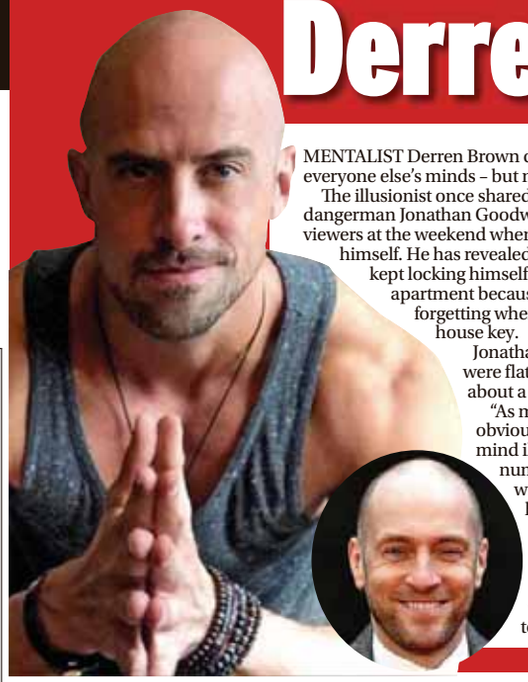

MENTALIST Derren Brown can read everyone else's minds – but not his own.

The illusionist once shared a flat with BGT dangerman Jonathan Goodwin who wowed viewers at the weekend when he set fire to himself. He has revealed how Derren kept locking himself out of the apartment because he kept forgetting where he put the house key.

Jonathan said: "We were flatmates for about a year.

"As much as he's obviously this brilliant mind illusionist, the number of times he would forget his keys and call me to let him in... it would happen more often than he would want me to say."

GET 60P OFF New! MAGAZINE

New! Magazine is offering every reader the chance to get 60p off next week's New! Magazine!

HOW TO CLAIM

Simply take the coupon below to your nearest participating retailer to get 60p off New! Magazine.

This offer is valid from Tuesday April 16th 2019 until Monday April 22nd 2019

GET 60P OFF New! MAGAZINE

Present this coupon to your nearest participating retailer. Offer only valid in the UK and ROI. Not to be used in conjunction with any other offer.

TO THE CUSTOMER: This coupon can be used as part payment for New! Magazine. This coupon is valid from Tuesday April 16th, 2019 until April 22nd, 2019 and entitles you to 60p off New! Magazine. worth £1.60. Subject to availably. Only one coupon can be redeemed against each item purchased. Redemption value £0.0001P. Only available at participating retailers.

TO THE RETAILER: Your wholesaler will redeem this coupon at its face value plus 2p handling allowance, provided only that it has been taken for part-payment for New! Magazine. This voucher is only valid for the New!.

9 913690 460607 >

CALL THE MIDWIFE

THE popular BBC drama is going to "recall the lesbians".

The show's writer Heidi Thomas plans to re-visit some of the gay storylines they have had in the past.

And fans will hope that means a return for TV favourites and lesbian former characters Patsy and Delia. Heidi told the BFI & Radio Times TV Festival: "By series 11 we will be up to 1967 and both abortion and homosexuality will be legalised so I think we'll be revisiting those issues."

She added: "I'd like to touch on them again."

GOOD MORNING BRITAIN

HOST Richard Madeley admits he looked like "a turkey coming out of the oven" when he overdid the fake tan last week.

The presenter sent social media into meltdown with his "Tango" orange look on the ITV breakfast show.

Yesterday he addressed the issue saying: "I looked like the turkey just coming out of the oven, like I have a timeshare in Chernobyl." He claims he splashed what he thought was aftershave on his face at home before coming in for filming.

He only later discovered he had used a bottle of his daughter Chloe's fake tan by accident.

HOT TV

ALL THE TOP TELLY NEWS

with PETER DYKE and ED GLEAVE

peter.dyke@dailystar.co.uk edward.gleave@dailystar.co.uk

LETTING HER HAIR DOWN: Kate's flowing locks. Inset, ponytail

THE WIDOW

KATE Beckinsale's ponytail has been the talk of social media ever since the ITV drama launched last week.

Many fans have questioned how her hair can look "so perfect" and "frizz free" in the sticky heat of the Congo as her character Georgia goes in search of her "dead" husband Will.

Tonight they will be stunned to see the pony tail is gone.

However, don't worry, it's not for good. Kate lets her hair down in flashback scenes in the show about Georgia's life before she got married.

● ***The show continues tonight on ITV at 9pm.***

Line Of Ditty

'IT'D BE CRIME NOT TO DO MUSICAL'

LINE OF DUTY

LINE Of Duty could soon be renamed Line Of Ditties.

The cast have teased that a musical edition of the crime thriller is on the cards.

During filming, actor Adrian Dunbar – who plays Superintendent Ted Hastings – loves to entertain everyone with his singing.

And now the stars of the BBC One hit reckon it's made writer Jed Mercurio think about a new idea for the top ratings pulling show.

Actress Maya Sondhi – who played Maneet Bindra who was killed off two weeks ago – said: "Adrian often sings to the cast during filming. He sings folk stuff. He's got an amazing voice.

"Did you not know that's what series six is? It's Line Of Duty the musical!

"And I'm coming back from the dead because I want to be part of it... like Ghost!"

Sunday's episode was another big hitter with 7.6million tuning in.

● ***The next episode is on Sunday at 9pm.***

ARRESTING VOICE: Adrian, right, with co-stars Vicky McClure and Martin Compston

Songs worth nicking

HERE'S a few LOD-themed song suggestions for the musical...

1) Arnott In Love - 10CC
2) Highway To Hell - ACC/DC
3) Super(indent) Trouper - ABBA
4) Dot Cottan Eyed Joe - Rednex
5) Oh-CG What A Night (December 1963) - The Four Seasons

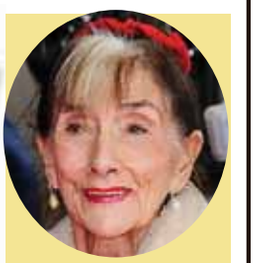

LOOSE WOMEN

TELLY viewers don't need **Question Time** and **Newsnight** to catch up with the latest world and political affairs.

EastEnders star June Brown claims she tunes in to Loose Women to keep informed.

She tells Radio Times: "I don't like what's happening to society. So I try and avoid the details. I watch Loose Women and **News At Ten**. That gives me all I need to know."

Loose Women star Nadia Sawalha said: "We pride ourselves on the fact that we never shy away from any topic – we always have something to say! June is the ultimate Loose Woman!"

DSIST

DAILY STAR Hot TV guide

BBC One

6.00 Breakfast Latest headlines. (S)
9.15 Animal Park Easter Special Longleat lions are tested for a potentially fatal disease. (R) (W) (S)
10.00 Homes Under The Hammer
11.00 The Sheriffs Are Coming Sheriffs Jess and Jamie track down a landlord who failed to repay a deposit. Last in the series. (R) (W)
11.45 Close Calls: On Camera (S)
12.15 Bargain Hunt From the Quayside Antiques centre in Topsham, near Exeter. (R) (W) (S)
1.00 BBC News At One, Weather
1.30 Local News, Weather
1.45 Doctors Ayesha's step onto the property ladder is put on hold.
2.15 Curiosity Paul Martin hosts as teams from Devon and East London put their knowledge of antiques to the test. (W) (S)
3.00 Escape To The Country Alistair Appleton is in Dorset assisting a pair of teachers – who have a £550,000 budget. (W) (S)
3.45 Home Is Where The Art Is Nick Knowles challenges three artists near Manchester to create pieces for people. (AD) (W) (S)
4.30 The Repair Shop Steve Fletcher and Dominic Chinea restore a clock. (W) (S)
5.15 Pointless Quiz show. (W) (S)
6.00 BBC News, Weather (W) (S)
6.30 Local News, Weather
6.55 Party Election Broadcast

EASTENDERS: Karen tells Mitch off for shirking his responsibilities with Bailey, 7.30pm

BBC Two

6.30 The Repair Shop Jay Blades and the team tackle a faded village war memorial. (R) (W) (S)
7.15 Home Is Where The Art Is Buyers looking for an uplifting piece in light of a cancer diagnosis. (R)
8.00 Sign Zone: Celebrity Painting Challenge (R) (W) (S)
9.00 BBC News, Weather (W) (S)
10.00 Victoria Derbyshire (W) (S)
11.00 BBC Newsroom Live (W) (S)
1.00 The Super League Show Tanya Arnold introduces action from the latest fixtures. (W)
1.45 Back In Time For Dinner (R)
2.45 Jaguars: Brazil's Super Cats Documentary following a pioneering team in Brazil. (AD) (R) (W) (S)
3.45 The Hairy Builder Dave Myers discovers how Bramall Hall in Stockport, Greater Manchester, is being transformed into a leading visitor attraction. (R)
4.15 The Hairy Builder Dave Myers visits the Victorian beach resort of New Brighton. (R)
4.45 Eggheads Quiz show. (R) (W)
5.15 Flog It! Anita Manning and Nick Davies value antiques at Wallasey Town Hall. (R) (W) (S)
6.00 Richard Osman's House Of Games Four famous faces test their general knowledge. (R) (W) (S)
6.30 Island Medics Behind the scenes at the Gilbert Bain Hospital in Lerwick. (R) (W) (S)

YOUR HOME MADE PERFECT: Angela Scanlon hosts the interior design show, 8pm

ITV

6.00 Good Morning Britain (W) (S)
8.30 Lorraine All the latest entertainment and fashion news. (S)
9.25 The Jeremy Kyle Show Guests are invited to air their differences by the host. (R) (W) (S)
10.30 This Morning Celebrity chat and lifestyle features. (W) (S)
12.30 Loose Women Topical debate from a female perspective. (W) (S)
1.30 ITV News, Weather
1.55 Local News, Weather
2.00 Judge Rinder Cameras follow criminal barrister Robert Rinder as he takes on real-life cases in a studio courtroom. (W) (S)
3.00 Tenable Quiz hosted by Warwick Davis in which five neighbours from Lancashire answers questions about top ten lists, then tries to score a perfect ten in the final round. (R) (W) (S)
3.59 Local Weather (W) (S)
4.00 Tipping Point Ben Shephard hosts the arcade-themed quiz show, in which contestants drop tokens down a choice of four chutes in the hope of winning a £10,000 jackpot. (W) (S)
5.00 The Chase Bradley Walsh presents as Martyn, Natasha, David and Sydney answer general knowledge questions. (W) (S)
6.00 Local News, Weather
6.25 Party Election Broadcast
6.30 ITV News, Weather

THE JONATHAN ROSS SHOW: Jeremy Clarkson drops in for a chat with the host, 10.45pm

Channel 4

6.25 Cheers Classic comedy. (R,S)
6.55 Cheers Classic comedy. (R,S)
7.20 Cheers Classic comedy. (R,S)
7.45 Frasier US sitcom. (R,S)
8.10 Frasier US sitcom. (R,S)
8.40 Frasier US sitcom. (R,S)
9.10 Everybody Loves Raymond
9.40 Everybody Loves Raymond
10.10 Ramsay's Kitchen Nightmares USA (R,S)
11.05 Car SOS (AD) (R,S)
12.00 Channel 4 News (S)
12.05 Come Dine With Me The competition begins with four nights in and around Glasgow. (R,S)
1.05 Escape To The Chateau: DIY Billy, Gwendoline and Michael locate their heating problem. (R,S)
2.10 Countdown Words-and-numbers game, with Paul Zenon in Dictionary Corner. (S)
3.00 A Place In The Sun Laura Hamilton helps two house-hunters on the Portuguese island of Madeira. (R,S)
4.00 A New Life In The Sun A couple in France welcome paying guests to their treehouse B&B. (S)
5.00 Four In A Bed The second visit is to The Helix Hotel in Grangemouth, Stirlingshire. (S)
5.30 Extreme Cake Makers Featuring a Noah's Ark cake. (S)
6.00 The Simpsons (AD) (R,S)
6.30 Hollyoaks Darren worries that the baby may not be his son. (R,S)

RAMSAY'S 24 HOURS TO HELL AND BACK: Gordon Ramsay takes a trip to New Orleans in Louisiana, 11.05pm

Channel 5

6.00 Milkshake! Fun for youngsters.
9.15 Jeremy Vine The broadcaster discusses the issues of the day. (S)
11.15 Traffic Cops An 80mph police pursuit carries on for 15 miles across North Yorkshire. (R,S)
12.10 5 News Lunchtime (S)
12.15 Can't Pay? We'll Take It Away! Stewart and Vic become party to a fractured family's school fee woes. (R,S)
1.10 Access Latest showbiz news.
1.15 Home And Away (AD) (S)
1.45 Neighbours (AD) (S)
2.15 Jesse Stone: Benefit Of The Doubt 2012 (12) The troubled cop returns to his former position as chief of police in the town of Paradise, and faces a perplexing first case. Two people have been murdered in what seems to be a Mob-related killing. Thriller, starring Tom Selleck. (W) (S)
4.00 Friends Chandler finds himself in hot water while dating Rachel's pushy boss and Monica sets out to prove her mother wrong. (R,S)
4.30 Friends Joey agrees to help the building's caretaker. (R,S)
5.00 5 News, Weather (S)
5.30 Neighbours A hit-and-run driver heads straight for Bea. (R,S)
6.00 Home And Away Colby heads off to find Bella after discovering that she has fled the Bay. (AD) (R,S)
6.30 5 News Tonight Headlines. (S)

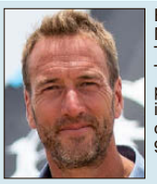
BEN FOGLE: NEW LIVES IN THE WILD: The host meets people who inhabit inhospitable parts of the world, 9pm

7 pm

BBC One: **7.00 The One Show** Live chat and topical reports, presented by Matt Baker and Alex Jones. (W) (S)
7.30 EastEnders Kathy is surprised to learn Lola's news, while Mel tries to impress Jack with breakfast. (AD) (W) (S)

BBC Two: **7.00 Antiques Road Trip** Two antiques experts are pitted against each other as they travel across the UK in search of bargains before heading to an auction to find out whose haul proves most popular with buyers. (W) (S)

ITV: **7.00 Emmerdale** David offers Jacob respite, while Victoria and Moira are forced together. (AD) (W) (S)
7.30 Save Money: Lose Weight Lisa Riley's "honesty diet" is road-tested by 44-year-old surgical matron Clare. (W)

Channel 4: **7.00 Channel 4 News** Including sport and weather. (S)

Channel 5: **7.00 Secrets Of The National Trust With Alan Titchmarsh** The host visits Grade 2 listed The Workhouse at Southwell, Nottinghamshire which was the focus of Dickens' novel, Oliver Twist. (R,S) Followed by 5 News. (S)

8 pm

BBC One: **8.00 Holby City** Zosia and Jac's relationship shows no sign of mending when Jac pulls rank. A startling incident then forces them to unite, putting everything into perspective and causing Zosia to reconsider her future at Holby. (AD) (W) (S)

BBC Two: **8.00 Your Home Made Perfect** New series. Two architects compete to remodel a home in Scotland for 34-year-old Andy and his 32-year-old partner Esther, whose three-bedroom house in Stirling is now too cramped for the pair. (W) (S)

ITV: **8.00 Emmerdale** Matty confides in Victoria, while an incident leaves Harriet feeling terrified. (AD) (W) (S)
8.30 Hard To Please OAPs Harry Redknapp shops with contactless jewellery and June Brown befriends a robot. (W) (S)

Channel 4: **8.00 Food Unwrapped** In a special extended episode, Jimmy Doherty dons a beer jacket in Iceland to find out if booze can keep a person warm, and discovers something unexpected in fish fingers. (AD) (S)

Channel 5: **8.00 The Yorkshire Vet** Julian races to help a horse that has suffered a painful injury. Teal has a large gash on his neck and owner Lisa has no idea how it happened. (AD) (S) Followed by 5 News Update. (S)

9 pm

BBC One: **9.00 Trust Me** New series. Corporal Jamie McCain is recovering from a spinal injury that has left him paralysed. He faces a new enemy when patients on his hospital ward start dying unexpectedly around him. (AD) (W) (S)

BBC Two: **9.00 Surgeons: At The Edge Of Life** At the Queen Elizabeth Hospital Birmingham, consultant maxillofacial surgeon Tim Martin and his operating partner Sat Parmar are planning a marathon operation. (AD) (W) (S)

ITV: **9.00 The Widow** Martin and Ariel seek to determine the identity of the army general linked to the plane crash, while Georgia puts herself in danger to get closer to Pieter. Drama, starring Kate Beckinsale and Charles Dance. (AD) (W) (S)

Channel 4: **9.00 The Great British School Swap** New series. A predominantly white school and a mainly Asian school swap pupils in an experiment to see what happens when children from very different areas mix for the first time. (S)

Channel 5: **9.00 Ben Fogle: New Lives In The Wild** New series. Ben meets more people who inhabit inhospitable parts of the world. In the first edition, he travels to a remote stretch of the Peruvian coastline to meet British couple Scott and Casey. (S)

10 pm

BBC One: **10.00 BBC News, Weather** All the latest headlines. (W) (S)
10.25 Local News, Weather
10.35 Eating With My Ex Jack wants to know if Saara will reveal their relationship. (W)

BBC Two: **10.00 Don't Forget The Driver** Peter is haunted by the distressing incidents of the previous night. (AD) (W) (S)
10.30 Newsnight, Weather Headline analysis, presented by Emily Maitlis. (W) (S) Followed by Weather. (W) (S)

ITV: **10.00 ITV News, Weather** All the latest headlines. (W) (S)
10.30 Local News, Weather
10.45 The Jonathan Ross Show The host is joined by guests including Who Wants to Be a Millionaire? host Jeremy Clarkson, Famalan star Samson Kayo and Emma Bunton, who is joining her fellow Spice Girls on a reunion tour this year. (R) (W)

Channel 4: **10.00 First Dates** New series. Return of the restaurant-based dating show, with Fred Sirieix. Energetic 32-year-old owl sanctuary volunteer Krystal worries that her larger-than-life personality and chattiness scare men off. (AD) (S)

Channel 5: **10.00 The Murder Next Door** When a body is found in woodland 12 hours after an elderly couple are reported missing, residents in a rural village react with shock. Police and forensic teams worked fast and quickly made an arrest. (S)

11 pm

BBC One: **11.05 I'm Coming Out** Young adults come out to their parents about their sexuality. (AD) (R) (W) (S)
11.35 Getting High For God? The use of hallucinogenics by certain religions. (R) (W) (S) Followed by Weather. (W) (S)

BBC Two: **11.15 A House Through Time** David Olusoga tracks the lives of the residents of Ravensworth Terrace through the turbulent decades from the 1860s to the 1900s, discovering a family torn apart by catastrophe. (AD) (R) (W) (S)

ITV: **11.45 The Bay** Lisa furiously seeks out Sean, whose revelations lead the team to suspect Nick might have vital information about Holly and Dylan, and Rob attempts to leave the online forum. (R) (W)

Channel 4: **11.05 Ramsay's 24 Hours To Hell And Back** New series. Gordon Ramsay visits the Trolley Stop Café, a classic Cajun-inspired restaurant located in the heart of New Orleans, Louisiana, where things have gone off the rails.

Channel 5: **11.05 Flaunting My Fat For Cash** Documentary about three American women making money by appealing to men who prefer the larger form, including a former supersize model running a pole-dancing club night. (R,S)

12 m'night

BBC One: **12.10-6.00 BBC News** Catch up with all the headlines. (W) (S)

BBC Two: **12.15 Sign Zone: Pilgrimage: The Road To Rome** Celebrities of differing faiths and beliefs tackle the 1,000km Italian section of the ancient Via Francigena. (R) (SL) (W) (S) **1.15** Sign Zone: Inside The Factory (AD) (R) (SL) (W) (S) **2.15-6.30** This Is BBC Two (W) (S)

ITV: **12.40 Tenable** (R) **1.30** Jackpot247 (W) **3.00** All Star Family Fortunes (R) **3.45** ITV Nightscreen **5.05-6.00** The Jeremy Kyle Show (R) (S)

Channel 4: **12.00 Celebrity SAS: Who Dares Wins For Stand Up To Cancer** (R,S) **12.55** Grand Designs: The Street (R) **1.50** The Restoration Man (R) **2.45** Supershoppers (R) (S) **3.15** French Collection (R,S) **4.10** All Star Driving School (R,S) **4.35** Kirstie's Handmade Treasures (R,S) **4.55** The £100k Drop (R,S)

Channel 5: **12.05 The Great British Benefits Hotel** (R,S) **1.00** Teleshopping (S) **1.30** Teleshopping **3.00** Access **3.10** Wentworth Prison (AD) (R,S) **4.00** The Railways That Built Britain With Chris Tarrant (R) (SL) (S) **4.45** House Doctor (R) (SL) (S) **5.10** Great Artists (R) (SL) (S) **5.35-6.00** Wildlife SOS (R) (SL) (S)

(S) **Subtitles** (R) **REPEAT** (AD) **AUDIO DESCRIPTION** (SL) **SIGN LANGUAGE** (W) **Widescreen**

Really

6.00 Fantasy Homes By The Sea
7.00 Cruise TV With LoveitBookit
8.00 Homes Under The Hammer
10.00 Tipping Point Double bill. (S)
12.00 Escape To The Country (W)
2.00 Fantasy Homes By The Sea
3.00 Sarah Beeny's Renovate Don't Relocate DIY programme.
4.00 Most Haunted (AD) (W) (S)
5.00 Ghost Adventures (AD) (W) (S)
6.00 Antiques Road Trip James Braxton and Charles Hanson head to the Isle of Wight. (W) (S)
7.00 Escape To The Country
8.00 Sarah Beeny's Renovate Don't Relocate DIY programme.
9.00 This Farming Life (W) (S)
10.00 Nurses Who Kill (W) (S)
11.00 Cops UK: Bodycam Squad
12.00 Partners In Crime: Fred And Rose West 1.00 Crime Stories **2.00** Teleshopping **4.00** My Ghost Story: Caught On Camera **4.45** My Extreme Weight Loss Journey **5.25** Give A Dog A Home

Drama

7.10 Bergerac John Nettles stars.
8.00 Juliet Bravo Police drama.
9.00 Pie In The Sky Fisher gives Henry an awkward assignment. (S)
10.00 Classic Holby City Victoria begins work on the paediatric ward.
11.00 The Bill Double bill. (S)
1.00 Classic EastEnders.
2.20 Bergerac Sean Arnold stars.
3.20 Lovejoy Light-hearted drama.
4.20 Pie In The Sky Police drama.
5.20 Birds Of A Feather Comedy.
6.00 Brush Strokes Comedy.
6.40 Bread Christmas Special 1988 The family visit Rome.
7.20 Last Of The Summer Wine
8.00 Judge John Deed An MP is accused of attempted murder.
10.00 New Tricks Brian enters an addiction centre run by monks.
11.20 Taggart Jim investigates an undertaker's murder. (S)
1.05 The Bill (S) **2.20** Lovejoy (S) **3.10** Birds Of A Feather **4.00** Teleshopping **6.00** Teleshopping

Gold

7.20 The Piglet Files Double bill.
8.15 Goodnight Sweetheart (S)
9.35 Last Of The Summer Wine
11.35 2point4 Children Double bill.
12.55 Hi-de-Hi! Comedy. (S)
1.35 Dinnerladies (AD) (S)
2.25 2point4 Children Double bill.
3.45 Last Of The Summer Wine
5.50 Hi-de-Hi! Comedy. (S)
6.30 Dinnerladies The crew prepares for the millennium dinner.
7.20 Dad's Army An enemy aircraft ditches in a reservoir. (S)
8.00 Dad's Army Mainwaring and Wilson are trapped in the bank vault with an unexploded bomb. (S)
8.40 Fawlty Towers Double bill.
10.10 Blackadder II Double bill. (AD)
11.30 Jack Dee Live At The Apollo With Marcus Brigstocke. (W) (S)
12.30 Black Books (S) **1.05** Black Books (S) **1.40** Jack Dee Live At The Apollo. (W) (S) **2.30** The Piglet Files **2.55** Harry Hill's TV Burp (W) **4.00** Teleshopping. Home retail.

Yesterday

6.00 Raiders Of The Lost Past (S)
8.00 Time Team Documentary. (S)
9.00 Auschwitz: The Nazis And The Final Solution (W) (S)
10.00 Murder Maps (W) (S)
11.00 Forbidden History (AD) (W) (S)
12.00 Time Team Double bill. (W) (S)
2.00 The Life Of Mammals (W) (S)
3.00 David Attenborough's Natural Curiosities (AD) (W) (S)
4.00 Murder Maps (W) (S)
5.00 Wartime Crime A mass murderer in Nazi-occupied France.
6.00 Auschwitz: The Nazis And The Final Solution (W) (S)
7.00 Impossible Engineering The world's tallest roller coaster.
8.00 Abandoned Engineering A towering structure with an explosive past. (AD) (W)
9.00 The Green Green Grass
11.00 Porridge Double bill. (S)
12.20 Steptoe And Son (S) **1.00** Raiders Of The Lost Past (AD) (W) (S) **3.00-6.00** Teleshopping (W)

TRUST ME: BBC One, 9pm

Hot TV CHOICE with Mike Ward

TRUST ME is back tonight for its second series (9pm, BBC One). And little has changed from its first, other than the setting, storyline and every single character.

This is the psychological thriller, if you remember, that originally starred Jodie Whittaker, as a nurse who nicks a doctor pal's identity. Series two's only real similarity is it takes place in a hospital in Scotland. One that seems disturbingly lax in its recruitment policy. Other than that, it's a totally new tale with a totally new cast, led by John Hannah as a doc who looks decidedly dodgy.

Whether or not he is – or whether he's alone in that respect – remains to be seen, but there's no denying that the patients on his specialist spinal unit, joined tonight by new arrival Corporal Jamie McCain, have been popping their clogs with a disturbing regularity. Jamie (Alfred Enoch) has been wounded in combat and has lost the use of his legs, but it looks as though this may soon be the least of his worries, as a fellow patient warns him there's an Angel of Death on the ward.

ELSEWHERE tonight, Angela Scanlon is our host for the new property makeover series **YOUR HOME MADE PERFECT** (8pm, BBC2), where families get a virtual reality glimpse of two different plans for their property, then have to plump for the one they want to splash out on.

WE also begin yet another new series of **FIRST DATES** (10pm, Channel 4), where tonight's love-hungry singletons include a bloke with a particular fondness for owls.

Follow Mike on Twitter @mikewardontv

Andy Lea's telly movies

LIMITLESS ★★★★ (2011) 5STAR, 9pm Bradley Cooper's layabout writer is transformed into a financial whizz kid after taking an experimental brain-boosting drug. But his new super powers soon attract the suspicions of gangsters, cops and Robert De Niro's dodgy mogul. A stylish, gripping and brainy thriller.

THE HUNTSMAN: WINTER'S WAR ★★ (2016) Film4, 9pm Chris Hemsworth gives his dreadful Scottish accent another airing in a muddled spin-off from Kristen's Stewart's Snow White flick. Highlights include a decent action scene involving a band of angry goblins and some mildly amusing dwarf banter.

★★★★★Don't miss it ★★★★Good ★★★Average ★★Time filler ★Garbage

VARIATIONS

ITV Variations ITV CHANNEL: 1.30 The Chase. Gameshow. **2.20-3.00** ITV Nightscreen: Text-based information service. **S4C 6.00** Cyw: Peppa **6.05** Cyw: Hafod Haul **6.20** Cyw: Sam Tân **6.30** Cyw: Yn Yr Ardd **6.45** Cyw: Octonots **6.55** Cyw: Twm Tisian **7.05** Cyw: Cegin Cyw **7.10** Cyw: Patrôl Pawennau **7.25** Cyw: Sbridiri **7.45** Cyw: Blero Yn Mynd I Ocido **8.00** Cyw: Meripwsan **8.05** Cyw: Heini **8.20** Cyw: Wibli Sochyn Y Mochyn **8.30** Cyw: Cacamwnci **8.45** Cyw: Sara A Cwac **8.55** Cyw: Tili A'i Ffrindiau **9.10** Cyw: Ben Dant **9.30** Cyw: Ynys Broc Môr Lili **9.35** Cyw: Y Dywysoges Fach **9.45** Cyw: Y Diwrnod Mawr **10.00** Cyw: Peppa **10.05** Cyw: Hafod Haul **10.20** Cyw: Sam Tân **10.30** Cyw: Yn Yr Ardd **10.45** Cyw: Octonots **10.55** Cyw: Twm Tisian **11.05** Cyw: Cegin Cyw **11.10** Cyw: Patrôl Pawennau **11.25** Cyw: Sbridiri. Twm and Lisa make an elephant box for Twm, and also visit the children at Ysgol O M Edwards and create cardboard animals. **11.45** Cyw: Blero Yn Mynd I Ocido **12.00** Newyddion S4C A'r Tywydd **12.05** Mamwlad. The story of artist Gwen John, from her Tenby upbringing, her attendance at the Slade School of Art, to her final dwelling as a hermit on the outskirts of Paris. Plus, the programme reveals previously unseen sketches that were drawn during her student days, and the letters she wrote to her lover – sculptor Auguste Rodin. **12.30** Tudur Owen A'r Cwmni: Dillad. The comedian is in Lampeter, where a group are trying to loosen the grip that big business has on the fashion world as they design, make and sell their clothes. Last in the series. **1.30** Garddio A Mwy Iwan Edwards, Sioned Edwards and Meinir Gwilym return with the gardening show. Meinir examines how her new pond has established itself in the garden over the winter months, monitoring any wildlife now regarding it as home. As Iwan welcomes a champion veg grower to the garden in order to try to understand why his parsnips are so wonky, Sioned shares an idea on how to transform a bin storage compound into a feast to the eye. **2.00** Newyddion S4C A'r Tywydd **2.05** Prynhawn Da. Magazine programme featuring a selection of tips and advice about anything from gardening to fashion, plus the day's news stories and a chance to see hidden gems from the archive. **3.00** Newyddion S4C A'r Tywydd **3.05** Cymru Wyllt. Filmed across twelve dramatic months,†this series captures the country's varied wildlife†and stunning landscapes, from high mountains to rugged coasts. In the opening programme, it's the first day of spring, but wildlife faces many challenges as snow covers the land. **4.00** Awr Fawr. Programmes for younger viewers – Peppa, Ben Dant, Patrôl Pawennau, Ynys Broc Môr Lili, Blero yn Mynd i Ocido. **5.00** Stwnsh: Larfa. The crazy crew have fun with all sorts of things this time. **5.05** Stwnsh: Henri Helynt **5.15** Kung Fu Panda **5.35** Stwnsh: Seligo **5.40** Stwnsh: Un Cwestiwn **6.00** Newyddion S4C A'r Tywydd. News and weather. **6.05** Celwydd Noeth. A couple from Uwchmynydd on the Llyn Peninsula return, hoping to get their hands on the £10,000 jackpot. Plus, two sets of friends also compete. Hosted by Nia Roberts. **6.30** Rownd A Rownd. Carwyn and Gwenno have great difficulty in trying to sort out lestyn. It is a busy time in Yr Iard and they need everyone to pull their weight. **7.00** Heno. Magazine programme, featuring stories from all over Wales. **7.30** Pobol Y Cwm. Babysitting Huwi John is a harder task than Sioned ever imagined it would be. Izzy receives good news. **8.00** Ffit Cymru. Lisa Gwilym reviews the third week of the five leaders' food and fitness scheme, finding out how much weight they have lost. **9.00** Newyddion 9 A'r Tywydd **9.30** Y Byd Yn Ei Le Gyda Guto Harri. Guto Harri puts the world to rights as he interviews big names in Welsh and UK politics. **10.00** Drych. Documentary following three elderly people aged between 88 and 108 as they struggle to retain their independence while continuing to live in their own homes. **11.00** Y Ditectif. Three years after the death of Kellie Gillard, a former pupil of Ysgol Gyfun Ystalyfera, Mali Harries meets her family in Briton Ferry. **11.30** Helo Syrjeri. Dr Rachel treats a patient suffering from Obsessive Compulsive Disorder, and psychiatric nurse Iola sees one local man who wants to be weaned off cocaine.

DAILY STAR

reader offer RDS264

SAVE UP TO £10.00 TODAY!

NEW 'SUNBELIEVABLE™ BROWN EYED GIRL'
AN INCREDIBLE SUNFLOWER FOR YOUR PATIO!
1000'S OF HUGE FLOWERS ALL SUMMER LONG!

The result of years of painstaking breeding, this wondrous new patio sunflower will simply amaze you with the sheer number of flowers it produces from late spring to the first frosts of autumn.

Helianthus 'Sunbelievable™ Brown Eyed Girl' will fill a border, raised planter or large pot with wave after wave of beautiful, cheerful-faced sunflower blooms throughout summer – each the size of your hand! This single potted plant – available here larger and better-established than you can buy anywhere else – will form a dense, multi-branched mound of luxurious foliage, filled with literally thousands of sunflowers from June to November. Due to this scarcely believable garden performance, it won the prestigious 3rd place at last year's RHS Chelsea Flower Show Plant of the Year competition. This really is a plant not to miss out on this summer! Grows to 60cm.

Delivery from 1st May

2 EASY WAYS TO ORDER NOW QUOTE CODE: RDS264

08716 643 490 www.YouGarden.com/RDS264

Please add £6.99 P&P to your order. If you would like to receive information and offers from organisations carefully selected by Express Newspapers, please tick here ☐ Reg. London 141748 Express Newspapers Reg. London 141748, One Canada Square, Canary Wharf, London, United Kingdom, E14 5AP. To see how your data is processed please refer to Express's Privacy Policy: https://www.express.co.uk/privacy. Orders dispatched within 7 working days. Offer subject to availability and if oversubscribed, we reserve the right to send a suitable alternative. Contract for supply of goods is with YouGarden Ltd, Eventus House, Market Deeping, PE6 8FD. Images show mature plants. Full terms and product details at www.yougarden.com. * Calls cost 12p per minute plus your network's access charge. UK delivery only and surcharges may apply to outlying areas. Customer Service: Call 0800 9 558 558 or email CS@YouGarden.com. Offer closes 31/05/2019.

DAILY STAR

reader offer 92403

Electric Weed Burner

Only £34.99 ~~Was £59.99~~

This weed burner is an excellent alternative to weed killer and much better for the environment, leaving your garden clear of weeds and remaining safe for children and pets to play in. It works by transmitting bursts of heat that result in the plant cells dying from root to tip, without the use of dangerous flames. There are two temperature settings: 80°C and 600°C. The higher setting is used for burning weeds. To burn weeds effectively, start at the edge of the area you wish to be cleared. Keep the burner over the weeds for three seconds until you have covered the whole area. The 80°C setting should be used to cool the machine down after use to ensure a longer lifetime. It comes with a handy built-in retractable stand that locks into place when not in use, allowing you to stand the weed burner off the ground when hot and protecting it from getting damaged. The clever compact design also features a removable handle to allow for easy storage while not in use. Measures L101 x W8 x D10cm. Five-metre power cable.

G2350 Electric Weed Burner

THERE ARE 2 WAYS YOU CAN ORDER (P&P £4.95)

0871 664 2451*

shop.dailystar.co.uk/G2350

*Calls cost 12p per minute plus your phone company's access charge. Lines are open seven days a week 8am-8pm. If you would like to be kept up to date with news from the Daily Star please state when ordering. If you would like to receive information and offers from organisations carefully selected by Express Newspapers, please state when ordering. Reg. London 141748. One Canada Square, Canary Wharf, London, United Kingdom, E14 5AP. If you are not happy for any reason, we will accept the return of faulty/unused goods in sealed original packaging for refund or replacement within 30 days. Return postage for unwanted goods is at customer's own expense. This does not affect your statutory rights. A signature is required upon delivery. Subject to availability. Postage quoted applies to mainland UK only. All products are purchased from, and your resulting contract will be with, BVG Group Ltd (registered in England no 03393851). For customer service enquiries only please call 01874 612744 (calls charged at local rate). To see how your data is processed please refer to The Daily Star's Privacy Policy: dailystar.co.uk/privacy. The 'was' pricing refers to the original selling prices offered on the website cjoffers.co.uk, and in the retail store between 7th January - 7th April 2019.

DS1ST

DAILY STAR Hot TV guide

DAVE

6.00am Teleshopping **7.15** Dara O Briain's Go 8 Bit **8.05** Top Gear **9.05** Storage Hunters **10.00** American Pickers **11.00** World's Most Dangerous Roads **Noon** Top Gear **1.25** Top Gear Vietnam Special **3.00** Top Gear India Special **5.00** Top Gear Winter Olympics Special **6.00** Red Bull Soapbox Race **7.00** World's Most Dangerous Roads **8.00** Hurricane Man **9.00** Room 101 **10.20** Mock The Week **11.00** Dave Gorman: Modern Life Is Goodish **Midnight** Have I Got A Bit More Old News For You **1.00** QI **2.15** Have I Got A Bit More News For You **2.55** The Last Man On Earth

ITV2

6.00am The Planet's Funniest Animals **6.20** Totally Bonkers Guinness World Records **7.10** You've Been Framed! Gold **8.00** Emmerdale **8.25** Coronation Street **9.25** The Ellen DeGeneres Show **10.15** BGT: Top 10 Astonishing Acts **11.15** You've Been Framed! Gold **12.15pm** Emmerdale **12.40** Coronation Street **1.40** The Ellen DeGeneres Show **2.35** The Jeremy Kyle Show **5.50** Take Me Out **7.00** You've Been Framed! Gold **9.00** Through The Keyhole **10.00** Family Guy **11.30** American Dad! **12.25am** Film: Underworld: Evolution (2006) (18) Action fantasy sequel, starring Kate Beckinsale.

ITV3

6.00am Classic Coronation Street **6.55** Heartbeat **8.00** Murder, She Wrote **9.00** Judge Judy **10.30** Agatha Christie's Poirot **12.40pm** Heartbeat **1.45** Classic Emmerdale **2.50** Classic Coronation Street **3.55** Agatha Christie's Poirot **5.55** Heartbeat **7.00** Murder, She Wrote **8.00** Midsomer Murders **10.00** DCI Banks **12.05am** Vera **2.00** ITV3 Nightscreen

ITV4

6.00am The Chase **6.45** The Avengers **7.40** Kojak **8.40** Quincy ME **9.45** Minder **10.50** The Sweeney **11.55** The Professionals **12.55pm** The Protectors **1.30** ITV Racing: Live From Newmarket **4.00** Minder **5.00** The Professionals **6.00** The Car Chasers **7.00** River Monsters **8.00** Goodwood Members Meeting **9.00** Film: Lethal Weapon 3 (1992) (15) Action thriller sequel, starring Mel Gibson. **11.25** LaLiga Highlights **12.30am** Minder **1.35** Lethal Weapon **2.35** River Monsters

5STAR

6.00am Teleshopping **8.00** Will & Grace **8.25** Dance Moms **11.05** My Wife And Kids **Noon** Two And A Half Men **1.00** 3rd Rock From The Sun **2.00** Will & Grace **3.00** Neighbours **3.30** Home And Away **4.00** My Wife And Kids **5.00** Fresh Off The Boat **6.00** Neighbours **6.30** Home And Away **7.00** Two And A Half Men **8.00** Can't Pay? We'll Take It Away! **9.00** Film: Limitless (2011) (15) Sci-fi thriller, with Bradley Cooper. **11.10** Film: Carrie (2013) (15) **12.10am** Access **12.15** Film: Carrie (2013) (15) **1.15** Dirty Tricks: Magic Man **2.15** Empire **3.10** Star **3.55** Access

5USA

6.00am Teleshopping **9.00** Access **9.10** Catch A Contractor **9.30** CSI: NY **11.10** Law & Order **1.10pm** Film: Paint By Murder (2018) Thriller, starring Alexxis Lemire. **3.00** Murder, She Wrote **5.00** NCIS **6.00** Law & Order **8.00** NCIS **9.00** Law & Order: Special Victims Unit **12.55am** CSI: NY **2.50** Chicago PD **3.50** Access **4.00** Teleshopping. Home retail.

E4

6.00am Hollyoaks **7.00** Rules Of Engagement **8.00** Sabrina The Teenage Witch **9.00** Baby Daddy **10.00** The Big Bang Theory **11.00** The Goldbergs **Noon** Brooklyn Nine-Nine **1.00** The Big Bang Theory **2.00** Baby Daddy **3.00** Brooklyn Nine-Nine **4.00** The Goldbergs **5.00** The Crystal Maze **6.00** The Big Bang Theory **7.00** Hollyoaks **7.30** Speechless **8.00** The Big Bang Theory **9.00** Charmed **10.00** Film: Oblivion (2013) (12) Sci-fi adventure. **12.30am** 8 Out Of 10 Cats **1.25** The Big Bang Theory **2.25** Gogglebox **3.20** Celebs Go Dating **4.10** Charmed **4.50** The Big Bang Theory

MORE4

8.55am A Place In The Sun: Winter Sun **10.55** The Great British Bake Off **12.15pm** Find It, Fix It, Flog It **1.15** Four In A Bed **3.50** Food Unwrapped **4.55** The Secret Life Of The Zoo **5.55** The Supervet **6.55** 999: On The Frontline **7.55** Grand Designs **9.00** Wild Amazon **10.00** 24 Hours In A&E **11.05** Nightwatch Nation: Emergency 911 **Midnight** 999: What's Your Emergency? **1.05** 999: On The Frontline **2.10** 24 Hours In A&E **3.10** 8 Out Of 10 Cats. Jimmy Carr hosts.

CBS JUSTICE

6.00am Teleshopping **9.00** Diagnosis Murder **11.00** Father Dowling Mysteries **Noon** NCIS **1.00** JAG **2.00** CSI: Miami **3.00** NCIS **4.00** NCIS: Los Angeles **5.00** Father Dowling Mysteries **6.00** Medium **8.00** Walker, Texas Ranger **9.00** NCIS **10.00** NCIS: Los Angeles **11.00** NCIS **Midnight** CSI: Miami **12.55** NCIS **1.50** JAG **2.50** Bonanza **3.45** Walker, Texas Ranger **4.30** Mission: Impossible

MOVIES

Sky Box Office Digital movies can be ordered using the handset from the on-screen listings guide

SKY CINEMA PREMIERE

6.00am Lu Over The Wall (2017) (PG) Animated fantasy. **8.00 Shazam! Special 8.30 Super Troopers 2 (2018) (15)** Comedy, with Jay Chandrasekhar. **10.20 That Good Night (2017) (12)** Drama, starring John Hurt. **12.10pm Christopher Robin (2018) (PG)** Comedy adventure, starring Ewan McGregor. **2.10 Blame (2017) (15)** Premiere. Drama, starring Quinn Shephard. **4.00 Lu Over The Wall (2017) (PG)** Animated fantasy. **6.00 The Top Ten Show 6.15 Super Troopers 2 (2018) (15)** Comedy, starring Jay Chandrasekhar. **8.00 Christopher Robin (2018) (PG)** Comedy adventure, starring Ewan McGregor. **10.00 Blame (2017) (15)** Premiere. Drama, starring Quinn Shephard. **11.50 Incident In A Ghostland (2018) (18)** Horror, starring Crystal Reed. **1.40am Serpent (2017) (15)** Thriller, starring Tom Ainsley. **3.25 That Good Night (2017) (12)** Drama, starring John Hurt. **5.15 The Top Ten Show 5.30 The Hurricane Heist: The Eye Of The Storm**

SKY CINEMA COMEDY

6.00am Gloves Off (2017) (12) With Brad Moore. **7.45 Psych: The Movie (2017) (12)** With James Roday. **9.20 An Actor Prepares (2018) (15)** With Jeremy Irons. **11.05 The First Wives Club (1996) (PG)** With Goldie Hawn. **12.55pm Life Of The Party (2018) (12)** With Melissa McCarthy. **2.45 The Wedding Singer (1998) (12)** With Adam Sandler. **4.30 The Back-up Plan (2010) (12)** With Jennifer Lopez. **6.20 Blue Streak (1999) (12)** With Martin Lawrence. **8.00 Life Of The Party (2018) (12)** With Melissa McCarthy. **10.00 The Other Guys (2010) (12)** With Will Ferrell. **Midnight Big Daddy (1999) (12)** With Adam Sandler. **1.40 Dazed And Confused (1993) (15)** With Matthew McConaughey. **3.30 All About Steve (2009) (12)** With Sandra Bullock. **5.15 Did You Hear About The Morgans? (2009) (PG)** With Hugh Grant.

SKY CINEMA ACTION

8.00am Beowulf (2007) (12) With Ray Winstone. **10.00 The Bourne Supremacy (2004) (12)** With Matt Damon. **Noon Transporter 2 (2005) (15)** With Jason Statham. **1.40 Salt (2010) (12)** With Angelina Jolie. **3.25 Star Wars: The Last Jedi (2017) (12)** With Mark Hamill. **6.00 Shanghai Noon (2000) (12)** With Jackie Chan. **8.00 Transporter 2 (2005) (15)** With Jason Statham. **9.30 Bad Boys (1995) (18)** With Will Smith. **11.30 Bad Boys II (2003) (15)** Staring Will Smith. **2.00am 2012 (2009) (12)** With John Cusack. **4.40 TMNT (2007) (PG)** With Sarah Michelle Gellar.

THE OTHER GUYS: Sky Cinema Comedy, 10pm

SKY CINEMA ANIMATION

6.20am The Smurfs 2 (2013) (U) Fantasy comedy sequel. **8.10 Hotel Transylvania 3: A Monster Vacation (2018) (U)** Animated sequel. **9.55 Surf's Up (2007) (PG)** Animated comedy. **11.30 Mars Needs Moms (2011) (PG)** Animated sci-fi adventure. **1.05pm Ice Age 3: Dawn Of The Dinosaurs (2009) (U)** Animated adventure sequel. **2.45 The Smurfs 2 (2013) (U)** Fantasy comedy sequel. **4.35 Hop (2011) (U)** Part-animated comedy, starring James Marsden. **6.15 Hotel Transylvania 3: A Monster Vacation (2018) (U)** Animated sequel. **8.00 Ice Age 3: Dawn Of The Dinosaurs (2009) (U)** Animated adventure sequel. **9.45 Woody Woodpecker (2017) (U)** Live action and animated adventure. **11.20 Monster House (2006) (PG)** Animated comedy horror, with the voice of Mitchel Musso. **1.00am Anastasia (1997) (U)** Animated adventure, with the voice of Meg Ryan. **2.45 Bolt (2008) (PG)** Animated adventure. **4.30 Curious George (2006) (U)** Children's animated adventure.

SKY CINEMA SUPERHERO

6.00am Turbo: A Power Rangers Movie (1997) (PG) Sci-fi adventure, with Jason David Frank. **7.40 Superman II (1980) (PG)** Comic-strip adventure sequel, with Christopher Reeve. **9.50 Captain America: The Winter Soldier (2014) (12)** Superhero thriller sequel, with Chris Evans. **12.10pm The Dark Knight (2008) (12)** Comic-book thriller sequel, with Christian Bale. **2.45 Turbo: A Power Rangers Movie (1997) (PG)** Sci-fi adventure, with Jason David Frank. **4.30 Batman: Mystery Of The Batwoman (2003) (12)** Animated adventure. **5.50 Superman II (1980) (PG)** Comic-strip adventure sequel, with Christopher Reeve. **8.00 Captain America: The Winter Soldier (2014) (12)** Superhero thriller sequel, with Chris Evans. **10.20 The Dark Knight (2008) (12)** Comic-book thriller sequel, with Christian Bale. **12.55am The Green Hornet (2011) (12)** Comic-book adventure. **3.00 Batman Unlimited: Animal Instincts (2015) (PG)** Animated superhero adventure. **4.30 Batman: Return Of The Caped Crusaders (2016) (PG)**

FILM4

11.00am Dragonball Evolution (2009) (PG) Fantasy adventure, with Justin Chatwin. **12.40pm Eragon (2006) (PG)** Fantasy adventure, with Ed Speleers. **2.45 Fighting with My Family Interview Special 2.50 Megamind (2010) (PG)** Animated superhero comedy. **4.50 Back To The Future Part II (1989) (PG)** Sci-fi comedy sequel, with Michael J Fox. **7.00 Us Interview Special 7.10 Ride Along (2014) (12)** Police comedy, with Ice Cube and Kevin Hart. **9.00 The Huntsman: Winter's War (2016) (12)** Fantasy adventure, starring Chris Hemsworth. **11.15 Gladiator (2000) (15)** Oscar-winning Roman epic, starring Russell Crowe. **2.20am Red Army (2014) (15)**

SPORT

SKY SPORTS MAIN EVENT

6.00am Good Morning Sports Fans Bitesize **7.00** Good Morning Sports Fans **10.00** Sky Sports News **11.30** Sportswomen **Noon** Sky Sports News **5.00** Sky Sports News At 5 **6.00** Sky Sports News At 6 **7.00** Sky Sports Tonight **10.00** The Debate **11.00** Sky Sports News **1.00am** Live WWE Late Night Smackdown **3.00** Sporting Records **3.30** Live NBA: Oklahoma @ Portland. Portland Trail Blazers v Oklahoma City Thunder (Tip-off 3.30am).

SKY SPORTS PREMIER LEAGUE

6.00am PL Greatest Games **7.00** Premier League Legends **8.00** Best PL Goals: Man City V Liverpool **8.30** MNF Pre Match **9.30** MNF Hlts **10.00** Premier League Years **Noon** MNF **4.00** PL Greatest Games **5.00** Premier League 100 Club **5.30** MNF Pre Match **6.30** MNF Hlts **7.00** Premier League Review **8.00** PL Greatest Games **9.00** Premier League Review **10.00** The Debate **11.00** Premier League Highlights **11.30** PL Greatest Games **Midnight** The Debate **1.00** Premier League Years **3.00** PL Greatest Games **4.00** PL Best Goals 92/93 **5.00** Best PL Goals: Man Utd V Everton **5.30** Premier League 100 Club

SKY SPORTS CRICKET

6.00am Cricket's Greatest Games **7.00** Masterclass: AB De Villiers **7.30** Masterclass: Mahela Jayawardene **8.00** Best Of Sky Cricket **9.00** Cricket's Greatest Games **10.00** Masterclass: AB De Villiers **10.30** Masterclass: Mahela Jayawardene **11.00** Best Of Sky Cricket **Noon** One-Day International Cricket **6.00** Royal London One-Day Cup Cricket **7.00** One-Day International Cricket **8.00** Royal London One-Day Cup Cricket **9.00** One-Day International Cricket **10.00** Royal London One-Day Cup Cricket **11.00** One-Day International Cricket **Midnight** Royal London One-Day Cup Cricket **1.00** One-Day International Cricket **2.00** Best Of Sky Cricket **3.00** Masterclass: AB De Villiers **3.30** Masterclass: Mahela Jayawardene **4.00** Cricket's Greatest Games **5.00** Best Of Sky Cricket

SKY SPORTS ACTION

6.00am Sky Sports Boxing Gold **7.00** Great Sporting Moments **7.30** George Groves: Final Round **8.00** NFL: America's Game **9.00** Sky Sports Boxing Gold **10.00** Sporting Records **10.30** George Groves: Final Round **11.00** NFL: America's Game **Noon** NFL: A Football Life **1.00** Sporting Records **2.00** George Groves: Final Round **2.30** Sky Sports Boxing Gold **3.30** Darts Gold **4.00** Legends Of Darts **4.30** NBA: The Starters **5.00** Sporting Records **5.30** Darts Gold **6.00** NFL: America's Game **7.00** NBC's ProFootballTalk **9.00** NFL: America's Game **10.00** Fishing: Hooked On Africa **10.30** Top 14 Round-Up Show **11.00** George Groves: Final Round **11.30** Fishing: Hooked On Africa **Midnight** NBA GameTime **12.30** NBA: The Starters **1.00** Super League Gold **2.00** NFL – Greatest Games **3.30** Darts Gold **4.00** Sporting Records **5.00** Sporting Greats

BT SPORT 1

6.00am Bundesliga Highlights Show **7.00** BT Sport Goals Reload **7.30** Vanarama National League Highlights **8.00** Premier League Review **9.00** Women's Hockey: Netherlands V USA **10.00** Men's Hockey: Netherlands V Spain **11.00** Women's Hockey: Argentina V New Z **Noon** Men's Hockey Argentina V N Zealand **1.00** MotoGP: Grand Prix Of The Americas **2.00** BT Sport Goals Reload **2.15** IPL: Indians V Royal Challengers **3.15** Live IPL: Kings XI V Royals. Kings XI Punjab v Rajasthan Royals. **7.30** Hyundai A-League Highlights **8.30** The Race Of Their Lives **9.30** UFC Unleashed **10.30** UFC NOW **11.30** IPL: Kings XI V Royals **12.30am** Bundesliga Highlights Show **1.30** Premier League Tonight **2.00** The Big Match Revisited – 1978/79 **3.00** The Big Match Revisited

EUROSPORT 1

7.30am World Superbikes **9.00** Cycling: Amstel Gold Race **10.00** Cycling: Paris-Roubaix **11.00** Live Cycling: Tour Of Turkey. Coverage of the opening stage of the race. **1.00pm** Snooker: English Open **3.00** Motorsport: Formula E **4.00** Golf: Masters **5.00** Snooker: Northern Ireland Open **7.00** Cycling: Tour Of Turkey **8.30** Golf: Masters **9.30** Cycling: Amstel Gold Race **10.30** Cycling: Tour Of Turkey **11.30** Athletics: Diamond League **12.30am** Wrestling

RADIO

RADIO 1 (FM: 97.6-99.8 MHZ) 6.30 The Radio 1 Breakfast Show With Greg James. **10.00** Clara Amfo. **12.45** Newsbeat. **1.00** Scott Mills. **4.00** Jordan North. **5.45** Newsbeat. **6.00** Jordan North. **7.00** Radio 1's Future Sounds With Annie Mac. **9.00** Rickie, Melvin And Charlie. **11.00** Radio 1's Indie Show With Jack Saunders. **1.00** Annie Nightingale. **3.00** Radio 1 Comedy – Unexpected Fluids. **3.40** BBC Radio 1 And 1Xtra's Stories. **4.00-6.30** Early Breakfast With Arielle Free **RADIO 2 (FM: 88-90.2 MHZ) 5.00** Nicki Chapman. **6.30** The Zoe Ball Breakfast Show. **9.30** Jo Whiley. **12.00** Vanessa Feltz. **2.00** Steve Wright In The Afternoon. New and vintage music and entertainment news. **5.00** Sara Cox. The presenter brings her unique style and humour to drivetime. **7.00** Ricky Wilson. The singer-songwriter and frontman of indie band Kaiser Chiefs sits in for Jo Whiley, with his favourite new music from all genres of the musical spectrum. **9.00** The Jazz Show With Jamie Cullum **10.00** Trevor Nelson's Rhythm Nation. The DJ introduces a mix of soulful tunes. **12.00** OJ Borg. **3.00** Sounds Of The 80s With Gary Davies. **4.50-5.00** Radio 2 Sounds Of The 80s Mastermix **RADIO 5 LIVE (MW: 909, 693 KHZ) 5.00** Morning Reports. **5.15** Wake Up To Money. **6.00** 5 Live Breakfast. **9.00** Your Call. **10.00** The Emma Barnett Show. **1.00** Nihal Arthanayake. **4.00** 5 Live Drive. **7.00** 5 Live Sport. Kelly Cates presents the day's sports news. **8.00** 5 Live Sport: Champions League Football 2018-19. Barcelona v Manchester United (Kick-off 8.00pm). Commentary on the Champions League quarter-final second-leg from Nou Camp. **10.30** Geoff Lloyd. Geoff sits in for Phil Williams, with the big stories of the day. Plus, the latest news and sport and a look ahead to what is expected to be making the headlines tomorrow. **1.00-5.00** Up All Night **ABSOLUTE RADIO (MW: 1215, 1197, 1242 KHZ) 6.00** Dave Berry. **10.00** Leona Graham. **1.00** Pete Donaldson. **4.00** Bush And Richie. **7.00** Danielle Perry. **10.00** Sarah Champion. **1.00-6.00** Jay Lawrence.

BiGDUG®

MEGA DEAL

3x VALUE SHELVING BAYS

Our best selling shelving deal is now even easier to assemble with simple stud-and-keyhole design.

3 BAYS FROM ONLY £75.00 EX VAT £90.00 EX VAT EXCLUDING CARRIAGE

MD4B

- 3x Value Shelving Bays and Assembly Mallet
- Load capacity: 200kg UDL† per shelf
- European manufactured steel frame
- Shelves adjust every 82mm
- Box Dimensions: 30 Litre capacity 260h x 350w x 450d mm

3x Value Shelving Bays					MEGA DEAL
Code	Description H x W x D mm	Offer Price Ex VAT	Offer Price Inc VAT	Carriage Inc VAT	Total Price Inc VAT
MD4B	3x Bays 1790 x 900 x 450	£75	£90.00	£18	£108.00
MD4BP	3x Bays 1790 x 900 x 450 15 Boxes 260 x 350 x 450	£119	£142.80	£24	£166.80
MD4C	3x Bays 1790 x 900 x 600	£109	£130.80	£24	£154.80

3 BAYS + 15 PLASTIC BOXES

ONLY £119.00 EX VAT £142.80 INC VAT

MD4BP

NO NUTS | NO BOLTS | JUST TAP TOGETHER

†UDL = Uniformly Distributed Load. Props not included. ††Standard Delivery normally 2-3 days. Next day service is available at additional charge, for GB mainland orders placed before 4pm. All prices correct at time of going to press. Sales Lines open Mon-Fri 8am-8pm, Sat-Sun 9am-6pm. We reserve the right to change products & prices at any time. All offers subject to availability. E & OE. Co Reg No. 5019218. For full terms visit www.bigdug.co.uk. BiGDUG Ltd. Riga Wharf, Bristol Road, Gloucester, GL2 5DH.

FREE DELIVERY†† ON STANDARD DELIVERY ORDERS OVER £249.00 EX VAT | £298.80 INC VAT

FREE CATALOGUE REQUEST YOURS ONLINE TODAY >

0845 0177 713 | WWW.BIGDUG.CO.UK

VISA DELTA MasterCard PayPal

DSIST

JUST JANE

JANE O'GORMAN SOLVES YOUR PROBLEMS TODAY ... AND EVERY DAY

Jealous mum is sulking

MY mum is horribly jealous of my great life.

She's angry that my job is fulfilling and that my boyfriend is kind.

I dread telling her we're planning a holiday or a night out.

She goes into a sulk and says I'm spoilt and lucky. That annoys me because I work hard.

It's not my fault my dad left when I was 10 and my last stepfather was a nightmare.

There's a chance my boyfriend and I could go to Australia for a few months. I'm so excited, but my mum will be furious when she finds out.

JANE SAYS: Is there any way that you can persuade your mother to achieve her potential, because it's never too late to start again?

What are her dreams, her strengths and goals?

Promise to support her in feeling good about herself again, but make it clear that you refuse to be dragged down in the process.

Tell her that you love her, but you have your limits and you won't go on being frightened. You're an adult now and have your own life to lead.

Offer to visit her GP with her if that will help. But certainly don't put off that trip to Australia if it's something you wish to experience.

Girl made fortune flogging my gear

I'M TIRED OF HER CRUELTY

MY girlfriend has sold tons of my stuff online.

I came back from a recent spell working in Germany to discover my entire vinyl collection and a lot of my books have gone.

But she's also flogged loads of vintage toys (some of them still in their original boxes) that belonged to my late dad and uncles. Thunderbirds puppets, Captain Scarlet cars and Action Man figures, all gone.

My once brimming spare room now looks like the last 10 minutes of a Scout jumble sale.

She must have made a fortune and I'm so angry with her because she never asked my permission to shift my gear and has kept all the cash for herself.

Theft

Yet when I complain and accuse her of theft she becomes defensive and even aggressive.

She says I'm a hoarder who needs help. She says she actually does me a favour every time she lists an item and pockets the proceeds. This is just typical.

In the five years we've been together she's always had a knack of turning everything around and making it my fault.

When she slept with my boss, I was to blame for neglecting her (my dad was dying at the time).

Picture posed by models

HANDS OFF: She's accused him of being a hoarder and sold his stuff without permission

When she lost her job (through poor time-keeping and attendance) then I should have done more to get her up in the mornings. You get the picture?

For the past few days she's been stomping around like a bear with a sore head because I've dared to challenge her and ask for compensation.

She's sleeping on the sofa and saying that she can't see herself ever wanting to have sex with me again. She's conned me yet she's acting like the injured party.

JANE SAYS: It strikes me that your greedy girlfriend has a strong sense of entitlement. I suspect it drove her crazy every time she stuck her head in that spare room and saw those valuable goodies.

Now she's flogged your records, books and vintage toys and is furious you've dared to call her out on it.

Her pride has been hurt because you haven't simply rolled over and said: "Never mind." The sad truth is that there are chancers all around us – people who would happily relieve us of our last penny without a care.

You were working out of the country, earning money for a better future, yet she went through your stuff like a knife through butter.

But what about how she slept with your boss and lost her job – yet saw fit to blame you? How does that work?

Does all this add up to a total loss of trust? Do you feel strongly enough about this betrayal to finish living with her? Does she need to be reported to the police?

If you and she are to have a future together, then everything has to change.

You have to get a lot tougher and she has to stop thinking that she can act like a brat and walk all over you.

Payout plea by brother

MY brother is asking for a large sum of money back – money I thought was a gift.

Several years ago he sold his firm and spread the proceeds around. I got £30,000, which I used for the deposit on a house.

Now he is broke and my house has shot up in value.

He's demanding a cut of its value as he argues that I couldn't have bought it without him.

Sadly, his new project hasn't worked out. I get it that he's desperate and broke, but why should I have to sell my home?

He's gone from being reasonable to demanding and I can see us falling out.

JANE SAYS: You've got to speak to a solicitor before this goes any further.

Take along any paperwork you have relating to the money (even if it's a simple gift card) and explain yourself.

It's sad that your brother finds himself in a mess, but he can't give with one hand and take back with the other if this was never agreed up front.

Try your best not to fall out with him. Ask if you can support or help him in his hour of need.

You may have some valid ideas – and keep talking.

JANE'S NEW ADVICE LINES

*Calls cost 80p per minute plus your telephone company's network access charge and lasts approx. 4 minutes SP: Spoke, 0333 202 3390

JANE'S ADVICE LINES!

Do you have a personal or emotional issue? Need to spice up your relationship or sex life? Call these new phonelines for Jane O'Gorman's expert advice on the matters that affect you!

090557893400 Super sex		090557893406 Stressed out?
090557893401 Brilliant orgasms		090557893407 Stay together
090557893402 Is that kinky?	090557893404 Turn your man on	090557893408 Hate your body?
090557893403 Erection problems?	090557893405 Turn your woman on	090557893409 Jealousy hell

If you would like to have a problem answered by Jane text **DSJANE** followed by a brief explanation of your problem to **85010**. Texts cost 50p plus your standard network rate. Please note that Jane cannot respond to individual messages and not all problems will be published.

WRITE to: JUST JANE, Daily Star, 10 Lower Thames Street, London EC3R 6EN or email jane.o'gorman@dailystar.co.uk

Lessons in sex with a wrinkly

AN older man is offering to teach me about sex. I'm 23 and my only experience with my ex was a disaster.

Now this confident, cocky colleague is saying he'll school me – no strings attached. All I have to do is provide a bed, condoms and lubrication. Could this work?

JANE SAYS: Fifty Shades was a work of fiction and you need to reject this cut-price Christian Grey. You may have had a bad experience with your ex, but don't rush into a tacky arrangement.

Please wait until you find someone you truly love and respect before being intimate again. I can't help but feel that this man is an opportunist and a creep. Don't allow him to take advantage.

PHOTO CASEBOOK

I'VE MESSED THINGS UP

DAY 2

CONTINUES TOMORROW

TUE

RUSSELL GRANT

DON'T MISS RUSSELL EVERY DAY IN THE DAILY STAR

ARIES — March 21 to April 20

OFTEN when you are inspired by new ideas, you will charge in without thinking about the consequences. An impulsive move could be cause for regret. Jobs that have already begun need to be given priority. Clear away the clutter before making new starts.

Call one of my dedicated astrologers on **0905 789 3801****

TAURUS — April 21 to May 21

BE proud of your achievements. Your recent efforts are bringing rewards. Someone you hold in high esteem will let you know how much they admire your good work. Career interests, personal and public activities will all zoom ahead now.

Call one of my dedicated astrologers on **0905 789 3802****

GEMINI — May 22 to June 21

FRIENDS value your opinions and want you to take the lead in group concerns. You may have been reluctant to take on additional responsibilities but now you can see how supporting others will strengthen your relationships.

Call one of my dedicated astrologers on **0905 789 3803****

CANCER — June 22 to July 23

MAKE time for creative pursuits if you're bored with your job or usual routine. Call up some friends and make social plans. Signing up for an evening class or starting an online learning course will be a step towards achieving your full potential.

Call one of my dedicated astrologers on **0905 789 3804****

LEO — July 24 to August 23

YOU might be arranging a journey to a place that's always interested you. Travel and learning will create interest and variety as well as the chance to widen your social circle. If you're thinking about owning a holiday home, discuss it with a practical Virgo pal.

Call one of my dedicated astrologers on **0905 789 3805****

VIRGO — August 24 to September 23

AN argument weighs on your conscience. You might feel a relationship is falling apart. If you want to improve things, insist that you and your partner or friend spend time together. Romance and creative efforts will be a source of inner joy.

Call one of my dedicated astrologers on **0905 789 3806****

FROM 29P PER MINUTE FOR 10 MINS*

CALL RUSSELL'S PSYCHICS NOW

0800 0678 944*

PSYCHIC LINE 09061 761 594 £1.50 per minute

MEDIUM LINE 09061 761 595 £1.50 per minute

TAROT LINE 09061 761 596 £1.50 per minute

TEXT A PSYCHIC

Want an instant answer?
Text DSPSYCHIC and your question to 84155
£1.50 plus your network rate per message

Live PRS calls cost £1.50 per min. These calls may be subject to the addition of your telephone company's network access charge. Calls paid by credit/debit card cost 99p to £1.80 per min. Live Text cost £1.50 each plus standard network rate and you will receive a maximum of 2 messages back. *The 29p per minute offer is only available to new customers paying by credit/debit card. A new customer is defined as a new customer of Stream Live Ltd or any associated partner such as Reach Plc/Express Newspapers. The offer is not available on calls paid on your phone bill. Your first ten minutes will be billed at 29p per minute thereafter you will pay the standard rate per minute. Callers must be 18+ to use this service and have the bill payer's permission. For entertainment purposes only. All calls are recorded. Phone-Paid Services Authority regulated. SP: Stream Live Ltd, SE1 1JA, 0800 0673 330

LIBRA — September 24 to October 23

FUTURE arrangements are causing confusion. It might feel as if you and a partner are speaking a different language. Be patient. A little tact will help to mend this rift. If the thought of an event makes you nervous, take a friend for support.

Call one of my dedicated astrologers on **0905 789 3807****

SCORPIO — October 24 to November 22

YOU'RE keen to build a brighter future and your loved ones are eager to support. Due to the encouraging atmosphere, this would be a good time to sit down together and make long-term plans of a joint nature. Discussing mutual interests will lift your spirits.

Call one of my dedicated astrologers on **0905 789 3808****

SAGITTARIUS — November 23 to December 21

NOW that you're so close to starting a group venture, you feel worried about what lies ahead. You will be working with people you don't know well and this makes you wonder if you're doing the right thing. Taking action is better than treading water.

Call one of my dedicated astrologers on **0905 789 3809****

CAPRICORN — December 22 to January 20

EVERYTHING that can go wrong seems to do so. Ignore someone who says they told you so. It will take a while but problems can be fixed. Just keep reminding yourself about how excited you felt during the planning stages of this project.

Call one of my dedicated astrologers on **0905 789 3810****

AQUARIUS — January 21 to February 19

IT may not have been your intention to get involved in a group project but somehow you will find yourself in the thick of it all. People are looking to you for guidance. Even those who have no confidence will blossom under your leadership.

Call one of my dedicated astrologers on **0905 789 3811****

PISCES — February 20 to March 20

ORGANISING a fundraising project is a great way to foster community relationships. Your willingness to give up some of your free time for a special cause will be greatly appreciated. Getting involved in volunteer efforts will also improve your social status.

Call one of my dedicated astrologers on **0905 789 3812****

**Calls cost 80p per minute plus your telephone company's network access charge – maximum of five minutes duration. You must be over 18 and have the bill payer's permission. Service Provider: Spoke. Helpline: 0333 202 3390

DS1ST

PUZZLE FACTOR

DAILY STAR

***HELPLINE: 0333 202 3390 (9AM – 5.30PM)**
SERVICE PROVIDER: SPOKE

ALPHAPUZZLE™

	6	1	6	5	12	7	6		25	4	12	15
25		12		12		17				17		23
4	12	17	2	14		21	3	14	8	2	6	1
3		2		18		15				4		8
2			3	23	9	6	1		10	23	7	6
4		17		17		2		13		1		
22	12	2	12	25	25		3	2	26	12	17	14
		2		22		5		3		2		3
25	12	17	26		26	3	16	26	20			7
21		7				2		17		24		17
12	8	12	17	14	25	7		8	2	23	24	24
4		7				6		12		14		20
19	6	6	13		6	11	4	1	23	26	6	

1	2	3	4	5	6	7	8	9	10 J	11	12	13 P
14	15	16	17	18	19	20	21	22	23	24	25	26 D

A B C ~~D~~ E F G H I ~~J~~ K L M N O ~~P~~ Q R S T U V W X Y Z

EACH grid number in Alphapuzzle® stands for a letter. Every letter of the alphabet is used. Use the given letter or letters – below the main grid – to start. Solution tomorrow.
Difficulty: 10/10 **Target Time:** 30 minutes
Clue: Strike a fishing boat.

EXTRA LETTER CLUES:
0905 817 2648

**Calls cost 80p per minute plus your telephone company's network access charge.*
Hear up to six Extra Letters. Deduct two minutes from today's Target Time for each clue letter heard. Alternatively, for 6 extra clues to your mobile, text DSALPHA to 88010. Texts cost £1 plus your usual network rate.

Full Solution: 0907 181 2594

**Calls cost 80p per minute plus your telephone company's network access charge.*

YESTERDAY'S SOLUTION
Across: Brazier, Brew, Duel, Dovetail (clue), Stoker, Length, Drools, Nicely, Outbound, Mote, Defy, Wistful.
Down: Abrupt, Roused, Jail, Knobbly, Cinder, Squawk, Drivel, Nudism, Botanic, Muff, Sexist, Little.

The Daily Star Bookshop stocks a wide selection of puzzle books across all crossword puzzle genres. For our up-to-date list, visit www.expressbookshop.com, call 01872 562316 or write to Daily Star Bookshop, PO Box 200, Falmouth TR11 4WJ. Please enclose an SAE for return.

KRISS KROSS

To hear the words that appear in the shaded squares call 0901 322 5360. *Calls cost 75p plus your telephone company's network access charge.

Fit all the listed words into the grid. One word has been placed to start you off.

3 letters
ASH
CUP
DIG
EAR
EYE
GAG
ITS
NEW
YES

4 letters
ECHO
THOU

5 letters
LEAST
PUPIL
SPELT
TEMPO
THOSE
YAWNS

6 letters
ARMING
DEGREE
ITSELF
MERLIN

7 letters
DIRTIER

8 letters
ASSEMBLY
BONFIRES
CREATURE
DAYDREAM
ENTRANCE
IMPLODES
INTERIOR
MEDALLED
PERSUADE
STRUGGLE
TOURISTS

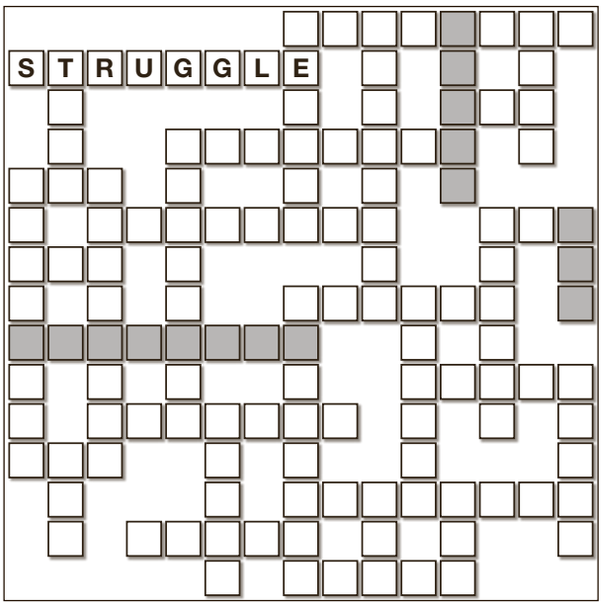

SUDOKU

	4		8			9		2
5	9		1		7			
			6	9				7
8	7	2					4	
		5				1		
	6					2	5	8
4				6	5			
			9		1		8	5
7		1			8		9	

FILL the grid so that every column, row and 3x3 square includes all the digits from one to 9.

LEVEL:
Moderate : 22 Mins

8	1	9	3	6	4	5	7	2
5	6	7	2	1	9	4	8	3
3	4	2	8	7	5	6	1	9
4	9	6	7	3	2	1	5	8
7	3	8	5	4	1	2	9	6
2	5	1	6	9	8	3	4	7
9	8	5	4	2	3	7	6	1
6	2	4	1	8	7	9	3	5
1	7	3	9	5	6	8	2	4

Extra clues: 0901 322 5606 *Calls cost 75p plus your telephone company's network access charge.
Today's Solution: 0907 181 2616 *Calls cost 80p per minute plus your telephone company's network access charge.

YESTERDAY'S SOLUTION

ARROWORD

	P		D		O		A		B		Y	
C	O	R	N	E	A		D	O	O	M	E	D
	W		A		K		I		A		T	
P	E	T		R		G	E	O	R	D	I	E
	R	A	C	E	C	O	U	R	S	E		M
	B	I	R	D		K		D		N	A	B
	O	N	E		B	A	S	E	L	I	N	E
R	A	T	E		A	R	E	A		R	O	D
	T		P	A	N	T	A	L	O	O	N	S

Answers in tomorrow's DAILY STAR

TWO-WAY TEASER

CALL 0907 181 2623 FOR TODAY'S SOLUTION
***Calls cost 80p per minute plus your telephone company's network access charge.**

TWO sets of clues but the answers are the same...

CRYPTIC CLUES
ACROSS
1 Shrewd union leader in terrible state (6)
4 Delightful volley, perhaps (6)
7 Rule out enticement (4)
8 Response about armed conflict (8)
9 Feature by unpleasant woman with horse's food container (7)
12 The French head of organization's star sign (3)
14 Sweet making aunt go wild (6)
15 Bachelor with small quantity for spring (6)
16 Older actor concealing age (3)
18 First 50 in the plant (7)
22 Composer with unusual role – an unmarried man (8)
23 Very small can found by head of year (4)
24 A street taken by man off course (6)
25 Tapped, irritated (6)

DOWN
1 A clean owl's fresh ration (9)
2 From altar, aunt removed large spider (9)
3 Some deer I encountered, strangely frightening (5)
4 Beast of burden left with the French graduate (5)
5 Veto new ballot (4)
6 Unattached Leo so upset (5)
10 Clever and well-groomed (5)
11 First of girls with multitude identifying phantom (5)
12 Loitering in inn, e.g., girl out of place (9)
13 Delighted about woman seen with journalist (9)
17 Engineers with a manuscript – a lot of paper (5)
19 Mountainous and somewhat cold, but not at first (5)
20 New brush made from woody plant (5)
21 Burn fish (4)

QUICK CLUES
ACROSS
1 Shrewd (6)
4 Beautiful (6)
7 Entice (4)
8 Response (8)
9 Horse's food container (7)
12 Sign of the zodiac (3)
14 Chewy nutty sweet (6)
15 Rebound (6)
16 Age (3)
18 Prickly plant (7)
22 Unmarried man (8)
23 Very small (4)
24 Off course (6)
25 Annoyed (6)

DOWN
1 Ration (9)
2 Large tropical spider (9)
3 Ghostly (5)
4 South American beast of burden (5)
5 Ballot (4)
6 Slack (5)
10 Well-groomed (5)
11 Phantom (5)
12 Loitering (9)
13 Delighted (9)
17 Large quantity of paper (5)
19 Having many fells (5)
20 Woody plant (5)
21 Scorch (4)

YESTERDAY'S SOLUTION:
ACROSS:1 Sundries, 5 Damp, 8 Port, 9 Skippers, 10 Overfed, 12 Sedge, 13 Tripod, 15 Tandem, 17 Coped, 18 Aspired, 22 Marriage, 23 Sure, 24 Task, 25 Hopeless.
DOWN: 1 Support, 2 Nurse, 3 Issue, 4 Suit, 6 Amended, 7 Paste, 11 Flood, 12 Stamp, 14 Imparts, 16 Maddens, 17 Comet, 19 Sheep, 20 Rouse, 21 Cash.

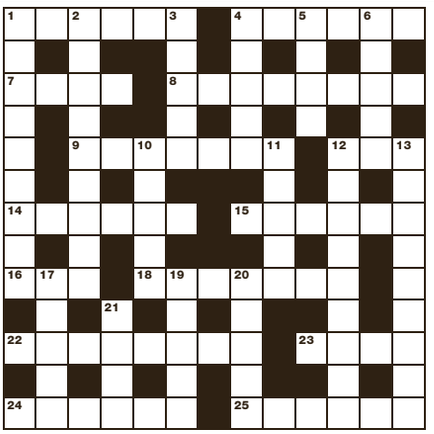

ANSWERS IN TOMORROW'S PAPER

EXPRESSBOOKS.CO.UK Puzzle books are available from Express Bookshop with free UK delivery, call 0871 471 3467 (*Calls cost 13p per minute plus your telephone company's network access charge) Or order online at www.expressbooks.co.uk

DAILY STAR

reader offer RDS265

INTRODUCING... 3 SWEETLY FRAGRANT 'MEDITERRANEAN' OLEANDER BUSHES

SMOTHERED IN SUMMER-LONG FLOWERS, PERFECT FOR YOUR PATIO!

Flowering Oleander Collection
3 Established plants in 17cm Pots

JUST £19.99 +P&P

SAVE £10.00!

ITEM: 680011

"Classic Mediterannean Style for Your Patio!"

WINTER HARDY TO -5°

Gold Trusted Service Award 2019 feefo

One of the UK's favourite exotics, these gorgeous Oleander will add a real warm 'Mediterranean feel' to your patio or balcony with their boldly coloured, sweetly perfumed blooms standing out against their rich green, glossy foliage.

Flowering from May to September, they look stunning in a terracotta pot on a patio or balcony. So easy to grow, Oleander simply love hot dry weather yet are perfectly happy in conditions down to -5°C.

Brilliant value at less than £7 each, these large, 3 year old plants are supplied fully established in 17cm pots. Growing up to 3 metres high but can be pruned to any size, they prefer well-drained soil and a sunny position.

- **Covered in gorgeous exotic flowers**
- **Delightfully sweet perfume**
- **Easy to grow and hardy to -5°C**
- **Supplied fully established in 2 litre pots**
- **Brilliant value at less than £7 each!**

YOUR EXTRA BONUS OFFER

Tuscan Planters
The ideal planters set. Add a touch of Mediterranean class to your patio with these exquisite planters. Made from weather-resistant plastic, they'll look great for years to come. Supplied as 3 x 6.8L 25cm planters. **JUST £9.99!**

3 EASY WAYS TO ORDER NOW - 08716 643 490 USE CODE RDS265 **www.YouGarden.com/RDS265** **YouGarden, PO Box 637, Wetherby, York, YO26 0DQ**

Code	Item	Qty	Item Price	Total
680011	**Flowering Oleander Collection 3 Established plants in 17cm Pots** SAVE £10.00		£19.99	
130312	**Tuscan Planters** 25cm (10') Diameter		£9.99	
	JOIN THE YOUGARDEN CLUB - SAVE 10% ON EVERY ITEM YOU ORDER PLUS GET £20.00 FREE VOUCHERS			
820005	**Renewal Subscription Membership*** – SAVE £15.00		£5.00	
820001	**1 Year Membership** – SAVE £10.00		£10.00	
			TOTAL P&P	**£6.99**
			GRAND TOTAL	
			OFFER CODE: RDS265	

Please add £6.99 P&P to your order. If you would like to receive information and offers from organisations carefully selected by Express Newspapers, please tick here [ ]. Express Newspapers Reg. London 141748. One Canada Square, Canary Wharf, London, United Kingdom, E14 5AP To see how your data is processed please refer to Express's Privacy Policy: https://www.express.co.uk/privacy. Orders dispatched within 7 working days. Offer subject to availability and if oversubscribed, we reserve the right to send a suitable alternative. Contract for supply of goods is with YouGarden Ltd, Eventus House, Market Deeping, PE6 8FD. *Calls cost 12p per minute plus your network's access charge. UK delivery only and surcharges may apply to outlying areas. Images show mature plants. Full terms and product details at www.YouGarden.com. Customer Service: Call 0800 9 558 558 or email CS@YouGarden.com. **Offer closes 31st May 2019.**

I enclose a cheque for £ ☐☐☐☐ made payable to **YouGarden** Please write your name and address on the back of your cheque. Or please debit my…

Visa ☐ MasterCard ☐ Maestro card ☐ Card no ☐☐☐☐☐☐☐☐☐☐☐☐☐☐☐☐

Iss no (if Maestro) ☐☐ Valid from ☐☐/☐☐ Exp date ☐☐/☐☐ Security code ☐☐☐

Mr ☐ Mrs ☐ Ms ☐ First name..... Surname .....

Address.....

.....

Postcode..... Daytime tel no.....

Email.....

Signature..... Date .....

DS1ST

11 PAGES OF FANTASTIC STAR SPORT START WITH HORSE RACING

18+, UK. Place a bet on our specified race (or on any race at our specified meeting) (both as per our website) and get a free bet equal to the stake of your first bet (up to £10) if your horse finishes 2nd to the SP Favourite. Win or win part of EW bets only. 1st bet in race only. Cash out, Void, Odds surge wagers don't qualify. Offer can't be used with other promotions, Full T&Cs apply

RED HOT BOOKIE BASHER
18 WINNING MONTHS > LAST 18 MONTHS
SAT W16/1 & W8/1 > DOUBLE WON 116/1
BIG WINNING DAY LINED UP TODAY
Call 0906 174 9389 Line updates at 10am and 4pm daily
Lines updated at 10am & 4pm daily. Calls will cost £1.50 per minute plus your telephone company's network access charge. SP: Spoke. Helpdesk 0333 202 3390. Bookie Basher may contact you by SMS with offers - To opt in to receiving advice and information text BBYES send to 84902 (network charge only applies)

PETER NAUGHTON'S HORSE RACING TIPS SERVICE
peternaughtontips
My daily phone line contains tips and information from the very best contacts in horseracing
CALL 0900 140 1005 FROM MIDDAY TODAY TO HEAR MY TOP SELECTIONS
Calls cost £1.50 per min plus your telephone company's network access charge. 18+ only. Service provider: Spoke, 0333 202 3390.

DAILY STAR
OFFICIAL HORSE RACING COMMENTARY AND RESULTS
Call 0905 817 2636
Calls cost 80p per min plus your telephone company's network access charge. 18+ only. SP: Spoke. Helpline: 0333 202 3390

Horse Racing & Sports Tips
ALEX GORRIE
HE IS THE MAN IN THE KNOW!
GREAT RESULTS IN RECENT YEARS
INCL:14 WINNING MONTHS IN A ROW
WINNERS AT ALL SORTS OF PRICES
RECENT WINNERS INCLUDED
W 4/1 W 5/1 W 7/1 W 4/1 W 13/2 (ADV)
NATIONAL WINNER TIGER ROLL W 4/1
2 BIG PUNTS FOR TODAY
GENUINE INFO - GET ON!
*Calls will cost £1.50 per minute plus your telephone company's network access charge. 18+ only. SP: Spoke. Helpdesk: 0333 202 3390.

NEWMARKET (ITV4 - 1.50-3.35)

Racing TV

JASON HEAVEY		STAR TIP
Stagehand	1.15	Beguiling Charm
Summerghand	1.50	Green Power
Shine So Bright	2.25	Azano (nb)
Kadar (nap)	3.00	Western Australia
Angel's Hideaway	3.35	Main Edition
Chasing Dreams	4.10	Aroha
Alandalos	4.45	Rimmal
Marhaban	5.20	Never Do Nothing

STARFORM 2.25 Azano (treble), 3.35 Qabala (nap), 4.45 Alandalos (nb)
CLOCKFORM 3.35 Angel's Hideaway 5pts win

GOING: GOOD TO FIRM-GOOD IN PLACES

JACKPOT AND PLACEPOT FIRST SIX RACES

1.15 FILLIES' MAIDEN STAKES (PLUS 10) (DIV 1)
Class 4 3YO 1m (10 runners) £6,469

1 (10) 6- **ARTISTIC STREAK (164)** T Dascombe 9 0 ..... **Richard Kingscote** 84
2 (8) 03- **BEGUILING CHARM (145)** Ed Walker 9 0 ..... **Gerald Mosse** 85
3 (7) 30- **FORTY FOUR SUNSETS (109)** R Hannon 9 0 ..... **Tom Marquand** 86
4 (6) 04- **INCLYNE (186)** A Balding 9 0 ..... **Oisin Murphy** 89
5 (1) 23- **MAQSAD (175)(BF)** W Haggas 9 0 ..... **Jim Crowley** ★99
6 (4) **SPECIALISE** R Varian 9 0 ..... **Andrea Atzeni** 78
7 (3) 2- **STAGEHAND (174)** C Hills 9 0 ..... **Ryan Moore** 95
8 (5) **TERESHKOVA(H*)** M Bell 9 0 ..... **Hayley Turner** 75
9 (9) 3- **TWIST 'N' SHAKE (255)** J Gosden 9 0 ..... **Frankie Dettori** 85
10 (2) **VENUSTA** M Channon 9 0 ..... **Silvestre De Sousa** 79

Star Betting: 11-4 Maqsad, 3 Twist 'n' Shake, 7-2 Stagehand, 6 Inclyne, 7 Specialise, 20 Artistic Streak, 25 Others.
2018: Qazyna 9 0, A Atzeni 6-4 Fav (R Varian), drawn (3), 9 ran.
STARFORM: STAGEHAND DANGER: Maqsad

1.50 WEATHERBYS TBA HANDICAP
Class 2 6f (15 runners) £16,172

1 (12) 10030- **SUMMERGHAND (185)(D7,A,F,S)** D O'Meara 5 9 7 . **Daniel Tudhope** 95
2 (5) 02101- **ALEMARATALYOUM (179)(A,F,G,S)(T*)** S C Williams 5 9 6 ... **Jim Crowley** 92
3 (4) 22020- **NORMANDY BARRIERE (185)(D6,F,G)** N Tinkler 7 9 6 ..... **William Buick** 95
4 (9) -51513 **DESERT DOCTOR (17)(D4,A)** Ed Walker 4 9 5 .... **Gerald Mosse** ★99
5 (15) 012L1- **ICE LORD (172)(D5,F,G,S)** C Wall 7 9 5 .. **Richard Kingscote** 92
6 (14) 1500-4 **GREEN POWER (16)(D2,G,S)** J Gallagher 4 9 5 ..... **Ryan Moore** 98
7 (7) 0305-6 **TOMMY TAYLOR (16)(D,F,G)** K Ryan 5 9 4 ..... **Tom Eaves** 96
8 (2) 20324- **FLAVIUS TITUS (193)(A,F)** R Varian 4 9 1 ..... **Andrea Atzeni** 95
9 (1) 1140-0 **BURIDAN (16)(D3,F)** R Hannon 4 9 1 ..... **Sean Levey** 96
10 (13) 21030- **ZAIN HANA (153)(D2,F)** J Butler 4 9 1 ..... **Daniel Muscutt** 92
11 (3) 62460- **KIMIFIVE (206)(D2,F)** J Tuite 4 9 0 ..... **Oisin Murphy** 97
12 (8) 52135- **COUNT OTTO (193)(D4,A,F)(H)** Mrs A Perrett 4 9 0 **Jason Watson** 93
13 (6) 5102-0 **VON BLUCHER (16)(A,F,G)(P)** Rebecca Menzies 6 9 0 **P J McDonald** 91
14 (10) 5/50-0 **BURGUILLOS (90)(BF,F,G)(H*,T)** S C Williams 6 8 12 **Harry Bentley** 94
15 (11) 10242- **BLACKHEATH (195)(BF,D,A,F)** Ed Walker 4 8 8 ..... **Luke Morris** 94

Star Betting: 11-2 Buridan, 6 Green Power, 7 Flavius Titus, 8 Desert Doctor, Tommy Taylor, 12 others.
2018: Aeolus 7 9 7, P Cosgrave 7-1 (Ed Walker), drawn (5), 15 ran.

STARFORM BLACKHEATH 4-1fav (9-3) Mid-division, switched left 2f out, headway 1f out, ran on into 2nd final 120yds, always being held, 2nd of 10, ¾l behind Beyond Equal (9-4) at Salisbury 6f hcp 0-85 (4) gd in Oct

Flavius Titus 14-1 (8-13) In touch, pushed along and headway 2f out, soon every chance, kept on same pace inside final furlong, 4th of 11, 2¾l behind Tabdeed (9-3) at Ascot 6f 3yo hcp 0-105 (2) gd in Oct.

Buridan 7-1 (9-4) Close up, ridden over 1f out, kept on same pace, 7th of 17, 2½l behind Foolaad (9-7) at Doncaster 6f hcp 0-95 (3) gf in Mar.

Green Power 12-1 (9-7) Tracked leaders, ridden to chase winner over 1f out, one pace final furlong, 4th of 17, ¾l behind Foolaad (9-7) at Doncaster 6f hcp 0-95 (3) gf in Mar.

STARFORM: BLACKHEATH DANGER: Flavius Titus

2.25 BET365 EUROPEAN FREE HANDICAP (LISTED)
Class 1 3YO 7f (7 runners) £28,355

1 (1) 11L11- **ARCTIC SOUND (201)(CD,D3,F,G)** M Johnston 9 7 ..... **James Doyle** 91
2 (5) 15333- **SHINE SO BRIGHT (206)(BF,G)** A Balding 9 3 **Silvestre De Sousa** 98
3 (6) L115L- **KUWAIT CURRENCY (171)(G)(T*)** R Hannon 9 2 ..... **Tom Marquand** 95
4 (3) 012- **AZANO (171)(D,G)(T)** J Gosden 9 1 ..... **Frankie Dettori** ★99
5 (7) 44-300 **VICTORY COMMAND (47)(D3,F,G)** M Johnston 9 0 ..... **Ryan Moore** 90
6 (4) 102L0- **SPACE TRAVELLER (185)(D,F)** R Fahey 8 13 ..... **Daniel Tudhope** 96
7 (2) 31324- **DUBAI DOMINION (193)(D,G)** E Vaughan 8 11 ..... **Oisin Murphy** 96

Star Betting: 2 Azano, 4 Shine So Bright, 6 Dubai Dominion, Kuwait Currency, Arctic Sound, 8 Space Traveller, 12 Victory Command.
2018: Anna Nerium 8 11, T Marquand 25-1 (R Hannon), drawn (4), 10 ran.

STARFORM AZANO 7-1 (9-0) Led, ridden over 1f out, strongly pressed and headed inside final furlong, stayed on same pace, 2nd of 8, 1½l behind Mohaather (9-0) at Newbury 7f 2yo Grp 3 (1) gs in Oct.

Shine So Bright 3-1fav (9-1) Chased leaders, ridden 2f out, kept on same pace in 3rd, no chance with leading duo, 3rd of 7, 5l behind Kessaar (9-1) at Newbury 6f 2yo Grp 2 (1) sft in Sep.

Arctic Sound 5-1 (9-0) In rear, pushed along halfway, switched right over 2f out, headway final furlong, ridden to lead inside final furlong, ran on, won at Newmarket 7f 2yo Grp 3 (1) gd in Sep beating Bye Bye Hong Kong (9-0) by 1l, 7 ran.

Dubai Dominion (8-12) 4th of 5, 5l behind East (8-9) at Saint-Cloud(FR) 7f 2yo Grp 3 (1) gd in Oct.

Kuwait Currency 33-1 (9-1) Keen tracked leader, ridden over 3f out, weakened over 2f out, last of 11, 22l behind Magna Grecia (9-1) at Doncaster 1m 2yo Grp 1 (1) gs in Oct.

Space Traveller 5-1 (9-1) Soon towards rear, never a factor, 7th of 10, 10l behind Vintage Brut (9-4) at York 6f 2yo lst stk (1) sft in Oct.

Victory Command 16-1 (9-0) 12th of 13, 32l behind Sporting Chance (9-0) at Meydan(UAE) 1m 3yo lst stk gd in Feb.

STARFORM: AZANO DANGER: Shine So Bright

3.00 BET365 FEILDEN STAKES (LISTED)
Class 1 3YO 1m 1f (7 runners) £22,684

1 (2) 135- **BOERHAN (185)(G)** W Haggas 9 0 ..... **James Doyle** 86
2 (7) 1- **KADAR (222)(G)** K Burke 9 0 ..... **Daniel Tudhope** 87
3 (5) 216- **KICK ON (171)(C,G)** J Gosden 9 0 ..... **Oisin Murphy** 91
4 (6) 31-5 **SPANISH MISSION (41)(A)** D M Simcock 9 0 . **Jamie Spencer** 87
5 (1) 21- **WALKINTHESAND (209)(G)** R Hannon 9 0 ..... **Tom Marquand** 90
6 (4) 1443-2 **WESTERN AUSTRALIA (41)(BF,F)** A P O'Brien (IRE) 9 0 **Ryan Moore** ★99
7 (3) 21323- **I'LL HAVE ANOTHER (176)(A,F,G)** M Johnston 8 12 **Silvestre De Sousa** 92

Star Betting: 13-8 Western Australia, 7-2 Kadar, 4 Kick On, 8 Walkinthesand, 10 Boerhan, 12 I'll Have Another, 16 Spanish Mission.
2018: Mildenberger 9 0, James Doyle 11-4 (M Johnston), drawn (4), 8 ran.

STARFORM WESTERN AUSTRALIA 6-4fav (9-3) Chased leader in 2nd, ridden 2f out, stayed on to challenge and hampered 1f out, disputed briefly last 150 yards, held in 2nd closing stages, 2nd of 8, ½l behind Playa Del Puente (9-3) at Dundalk 1m 3yo Listed stks (1) pol in Mar.

Kadar 5-2 (8-11) Tracked leaders, driven over 2f out, ridden over 1f out, challenged inside final furlong, stayed on to lead inside final 100 yards, ran on, won at Haydock 1m 2yo nov stk (4) gs in Sep beating Waldstern (9-6) by 1¼l, 7 ran.

Kick On 16-1 (9-1) In touch, ridden 2f out, not trouble leaders, 6th of 11, 3½l behind Magna Grecia (9-1) at Doncaster 1m 2yo Grp 1 (1) gs in Oct.

Walkinthesand 13-8 (8-12) Held up, slightly checked after 1f, switched left inside final 2f, went 2nd over 1f out, led final 120 yards, won going away, won at Sandown 7f 2yo stks (3) gd in Sep beating Good Fortune (8-12) by 2¼l, 4 ran.

Boerhan 14-1 (9-1) Held up towards rear, ridden over 2f out, some headway approaching final furlong, 5th of 8, 8l behind Persian King (9-1) at Newmarket 1m 2yo Grp 3 (1) gf in Oct.

I'll Have Another 3-1 (9-1) Soon led, ridden over 1f out, headed and no extra final furlong, 3rd of 5, 3½l behind Manuela De Vega (8-12) at Pontefract 1m 2yo lst stk (1) gs in Oct.

STARFORM: WESTERN AUSTRALIA DANGER: Kick On

3.35 NELL GWYN STAKES (FILLIES' GROUP 3)
Class 1 3YO 7f (11 runners) £34,026

1 (5) 21L02- **ANGEL'S HIDEAWAY (186)(F)** J Gosden 9 0 ..... **Robert Havlin** ★99
2 (10) 20331- **COME ON LEICESTER (182)(F,G)** R Hannon 9 0 **Silvestre De Sousa** 90
3 (8) 6110- **LOOK AROUND (234)(D2,A,F)** A Balding 9 0 ..... **Oisin Murphy** 93
4 (9) 10153- **MAIN EDITION (200)(BF,D,F,G,S)** M Johnston 9 0 ..... **Ryan Moore** 97
5 (11) 1- **MERCENARY ROSE (133)(A)** P Cole 9 0 ..... **David Probert** 89
6 (2) 5163- **MISTRESS OF LOVE (164)(D,A)** K Burke 9 0 ..... **Daniel Tudhope** 88
7 (6) 6411- **MOT JUSTE (186)(CD,D,F,G)** R Varian 9 0 ..... **Andrea Atzeni** 98
8 (1) 431-25 **NASHIRAH (75)(F)** C Appleby 9 0 ..... **William Buick** 89
9 (4) 2-11 **ORCHID STAR (60)(D,A)** C Appleby 9 0 ..... **James Doyle** 89
10 (7) 1- **QABALA (199)(CD,F)** R Varian 9 0 ..... **David Egan** 92
11 (3) 0213- **SUNDAY STAR (186)(CD,F)** Ed Walker 9 0 ..... **Gerald Mosse** 92

Star Betting: 10-3 Mot Juste, 4 Main Edition, 9-2 Angel's Hideaway, 7 Sunday Star, 8 Qabala, 10 Look Around, Nashirah, Orchid Star, 25 others.
2018: Soliloquy 9 0, W Buick 4-1 (C Appleby), drawn (5), 11 ran.

STARFORM QABALA 7-2fav (9-0) In touch, pushed along 2f out, headway 1f out, joined leader inside final furlong, ridden to lead final strides, won at Newmarket 7f mdn (4) gf in Sep beating Desirous (9-0) by hd, 9 ran.

Main Edition 15-8fav (9-0) Overall leader far side, ridden and headed entering final furlong, no extra and lost 2nd towards finish, 3rd of 9, 3½l behind Just Wonderful (9-0) at Newmarket 7f 2yo fll Grp 2 (1) gf in Sep.

Mot Juste 12-1 (9-0) Close up, headway 2f out, ridden to lead inside final furlong, ran on, won at Newmarket 7f 2yo fll Grp 3 (1) gf in Oct beating Angel's Hideaway (9-3) by ¾l, 8 ran.

Angel's Hideaway 13-2 (9-3) In touch, headway over 1f out, stayed on to go 2nd towards finish, 2nd of 8, ¾l behind Mot Juste (9-0) at Newmarket 7f 2yo fll Grp 3 (1) gf in Oct.

Sunday Star 11-2 (9-0) Keen close up, headway to lead 2f out, ridden and headed just inside final furlong, one pace and lost 2nd towards finish, 3rd of 8, 1l behind Mot Juste (9-0) at Newmarket 7f 2yo fll Grp 3 (1) gf in Oct.

Look Around 5-1 (9-0) Held up, hampered soon after start, never dangerous, 7th of 8, 3½l behind Antonia De Vega (9-0) at Goodwood 7f 2yo fll Grp 3 (1) gd in Aug.

STARFORM: QABALA DANGER: Main Edition

4.10 BET365 BRITISH EBF MAIDEN FILLIES' STKS
Class 4 2YO 5f (6 runners) £5,175

1 (5) 5 **ARASUGAR (17)** J W Mullins 9 0 ..... **Hollie Doyle** 97
2 (3) **AROHA** B Meehan 9 0 ..... **Jim Crowley** 89
3 (2) 4 **BARTAT (13)** M Channon 9 0 ..... **Silvestre De Sousa** 96
4 (6) **CHASING DREAMS(H*)** C Appleby 9 0 ..... **William Buick** ★99
5 (4) **GOOD VIBES** P Evans 9 0 ..... **Oisin Murphy** 89
6 (1) **KEMBLE** R Hannon 9 0 ..... **Sean Levey** 90

Star Betting: 6-5 Chasing Dreams, 4 Kemble, 6 Good Vibes, 7 Aroha, 8 Arasugar, 10 Bartat.
2018: Strings Of Life 9 0, W Buick 2-1 JtFav (C Appleby), drawn (7), 9 ran.
STARFORM: KEMBLE DANGER: Chasing Dreams

4.45 FILLIES' MAIDEN STAKES (PLUS 10) (DIV 2)
Class 4 3YO 1m (10 runners) £6,469

1 (5) 4- **ALANDALOS (118)** C Hills 9 0 ..... **Jim Crowley** 97
2 (7) 0- **DINAH WASHINGTON (175)** M Bell 9 0 ..... **L Steward** 93
3 (3) 00- **FAST STRIKE (183)** D Lanigan 9 0 ..... **Stevie Donohoe** 90
4 (9) **LAVENDER'S BLUE** Mrs A Perrett 9 0 ..... **Robert Havlin** 88
5 (8) 00- **MAAMORA (199)** S Crisford 9 0 ..... **Silvestre De Sousa** 94
6 (6) **PLISSKEN(H*)** Tom Clover 9 0 ..... **Pat Cosgrave** 89
7 (2) **PRINCESS JULIANA** B Meehan 9 0 ..... **Callum Shepherd** 90
8 (1) **RIMMAL(H*)** J Noseda 9 0 ..... **Jamie Spencer** 90
9 (4) **TATWEEJ** Owen Burrows 9 0 ..... **Dane O'Neill** ★99
10 (10) **XIMENA** Samuel Farrell 9 0 ..... **Eoin Walsh** 88

Star Betting: 7-4 Alandalos, 4 Rimmal, 6 Tatweej, 10 Princess Juliana, 12 Fast Strike, Maamora, Dinah Washington, 14 Lavender's Blue, 16 others.
2018: Ceilidhs Dream 9 0, L Steward 14-1 (R Beckett), drawn (8), 9 ran.
STARFORM: ALANDALOS DANGER: Maamora

5.20 BET365 HANDICAP
Class 3 3YO 1m 2f (5 runners) £12,938

1 (4) 102- **MORDRED (201)(G)** R Hannon 9 7 ..... **Sean Levey** 86
2 (3) 5-11 **MARHABAN (71)(D,A)** C Appleby 9 0 ..... **William Buick** 92
3 (5) -311 **WAR TIGER (54)(A)** R Fahey 8 12 ..... **Tony Hamilton** ★99
4 (1) 421- **SOLID STONE (160)(A)** Sir M Stoute 8 11 ..... **Ryan Moore** 84
5 (2) 311- **NEVER DO NOTHING (201)(G)** A Balding 8 9 ..... **Oisin Murphy** 89

Star Betting: 2 Solid Stone, 11-4 Marhaban, 7-2 War Tiger, 5 Never Do Nothing, 8 Mordred.
2018: Old Persian 9 7, W Buick 5-2 Fav (C Appleby), drawn (10), 10 ran.
STARFORM: SOLID STONE DANGER: War Tiger

WHO'S HOT, WHO'S NOT

TERRIFIC TRAINERS: (Most wins last 14 days) D Skelton 12; P Nicholls 11; M Johnston 8; A P O'Brien 8; Archie Watson 8; R Hannon 7; A Balding 6; J Tate 6; R Fahey 5; D Ivory 5; J Gosden 4; N Henderson 4.

SUFFERING STABLES: (Runners since last win) J Wainwright 185; C J Gray 134; R Buckler 53; A Bailey 48; G Scott 47; B Summers 46; Mrs Stella Barclay 45; S Flook 42; B Forsey 41; Mrs T Barfoot-Saunt 35; P Howling 35; Sarah Hollinshead 34.

HOT JOCKS: (Most wins last 14 days) O Murphy 13; H Skelton 12; P J McDonald 9; R L Moore 8; J Fanning 6; L Morris 5; James Doyle 5; D Probert 5; A Kirby 5; T Marquand 4; A Atzeni 4; S De Sousa 4; D Tudhope 4; J Hart 4; F Norton 4; P Brennan 4; R Johnson 4; S Twiston-Davies 4.

RIDE OUT OF LUCK: (Rides since last win) E Walsh 66; C Gethings 49; Aaron Jones 44; H Bentley 31; D Sansom 31; P K Donovan 30; Toby Eley 26; J McGrath 26; J Watson 24; T Hamilton 24; N De Boinville 23; F McManoman 22; S W Kelly 21.

LONGEST TRAVELLERS

EXETER: Kilcullen Flem (3.50) 341 miles.
NEWMARKET: Von Blucher (1.50) 234 miles.
WOLVERHAMPTON: Black Noah (7.45) 239 miles.

BIGGEST EARNERS

EXETER ..... Dancing Shadow 3.50 ..... £60,845
NEWMARKET ..... Main Edition 3.35 ..... £107,605
WOLVERHAMPTON ..... Tropics 7.15 ..... £564,210

PUNTER POINTERS

WIND SURGERY

EXETER: Drumlynn (5.00).

BEST EACH-WAY

Winner of two out of last four over fences **PLANTAGENET** (3.50, Exeter) pulled up last time but is now in at the right level.

HANDICAP BLOT

BLACKHEATH (1.50, Newmarket) was second at Salisbury at the end of last term. Now on just 2lb higher mark, with improvement likely.

ONE TO SWERVE

ALABASTER (7.45, Wolverhampton) is less than straightforward and form equally so.

MAGIC COMBINATIONS

EXETER: P Brennan rides 2.05 Ask Dillon for F O'Brien, previous combinations 4 wins from 19 mounts 21% strike rate at course.
NEWMARKET: O Murphy rides 3.00 Kick On for J Gosden, previous combinations 2 wins from 5 mounts 40% strike rate at course.
L Dettori rides 1.15 Twist 'n' Shake, 2.25 Azano for J Gosden, previous combinations 31 wins from 102 mounts 30% strike rate at course.
W Buick rides 3.35 Nashirah, 4.10 Chasing Dreams, 5.20 Marhaban for C Appleby, previous combinations 34 wins from 123 mounts 28% strike rate at course.
WOLVERHAMPTON: David Probert rides 7.45 Black Noah for J Farrelly, previous combinations 2 wins from 2 mounts 100% strike rate at course.
P J McDonald rides 7.15 Kyllang Rock for J Tate, previous combinations 2 wins from 5 mounts 40% strike rate at course.

NEW QUARTERS

HORSES having their first runs for new trainers.
EXETER: 2.40 Magna Cartor (J J Hanlon to Dr R Newland), 5.35 Mount Nelly (R Potter to D Pipe), 5.35 Whenhellbrokeloose (Philip Rowley to A King).
NEWMARKET: 1.15 Twist 'n' Shake (L Cumani to J Gosden), 1.50 Alemaratalyoum (I Jardine to S C Williams), 1.50 Zain Hana (J Noseda to J Butler).
WOLVERHAMPTON: 5.45 Cape Agulhas (Anthony Mullins to W J Martin), 6.15 Bazzat (J Ryan to C Moore), 6.45 Astrologer (J Gosden to D O'Meara), 7.15 Storm Over (R Cowell to G Scott), 8.15 Penny Green (J Eustace to C Moore).

EXETER

Racing TV

GOING: GOOD

PLACEPOT FIRST SIX RACES

2.05 FOLLOW RACINGTV NOVICES' HURDLE
Class 4 (10 flights) 2m 6f (9 run) £4,224

1 5120 **ASK DILLON (34)(D,S)** F O'Brien 6 11 5 .... **Paddy Brennan** 98
2 0610 **BOLDMERE (38)(S)** G McPherson 6 11 5 .... **Kielan Woods** 91
3 4011 **DOLPHIN SQUARE (29)(C,S)** P Hobbs 5 11 5 .... **Mr D Maxwell (5)** 97
4 2164 **MR PUMBLECHOOK (58)(S)** A King 5 11 5 .... **Wayne Hutchinson** ★99
5 1-03 **BLACKJACK KENTUCKY (26)** P Nicholls 6 10 13 .... **Harry Cobden** 91
6 -060 **OFFICERNISI (105)(H*)** J W Mullins 6 10 13 .... **Kevin Jones (3)** 80
7 L/P **SPANISH STARLING (15)** S-J Davies 7 10 13 .. **Charlie Hammond (3)** 80
8 030# **FLOWING CADENZA (26)** R Buckler 5 10 6 .... **James Best** 79
9 00L **OYSTER PERCH (21)** R Buckler 5 10 6 .... **Ciaran Gethings** 83

Star Betting: 9-4 Dolphin Square, 5-2 Ask Dillon, 10-3 Blackjack Kentucky, 5 Mr Pumblechook, 13-2 Boldmere, 50 Flowing Cadenza, 66 Oyster Perch, Officernisi, 100 Spanish Starling.

2018: Master Tommytucker 7 11 5, H Cobden 4-5 Fav (P Nicholls), 7 ran.

STARFORM: BLACKJACK KENTUCKY **DGR:** Dolphin Square

2.40 RACING TV ON FACEBOOK HCAP HURDLE
Cl 3 (10 flights) 2m 2f 111yds (8 run) £7,148

1 5332 **MASTER WORK (24)(CD,G)** P Hobbs 6 11 12 .... **Tom O'Brien** 94
2 226L **NELSON'S TOUCH (59)(G,S)** J W Mullins 6 11 8 .... **Kevin Jones (3)** ★99
3 -033 **MALACHITE (46)(S)** N Henderson 6 11 6 .... **Nico De Boinville** 93
4 21L1 **RENWICK (17)(G)(P,T)** D Skelton 6 11 5 .... **Harry Skelton** 97
5 6LL4 **MAGNA CARTOR (F173)(G)** Dr R Newland 9 11 4 **Charlie Hammond (3)** 83
6 4334 **HERE'S HERBIE (2)(CD2,D3,G,S)(T)** Mrs S Gardner 11 11 2 **James Best** 97
7 1603 **BANG ON (39)(G)** J Scott 6 11 1 .... **M Griffiths** 98
8 -0L2 **HATTAAB (7)** Henry Oliver 6 10 3 .... **Jason Dixon (7)** 96

Star Betting: 5-2 Renwick, 7-2 Master Work, 6 Magna Cartor, Bang On, 13-2 Malachite, 10 Hattaab, 12 Nelson's Touch, 14 Here's Herbie.

2018: No corresponding race.

STARFORM: RENWICK **DANGER:** Master Work

3.15 JOIN RACING TV NOW MAIDEN HURDLE
Class 5 (8 flights) 2m 1f (14 run) £3,249

1 1003 **GRANITIC (39)(G)** J W Mullins 6 11 4 .... **Jeremiah McGrath** 84
2 0-0L **HERE'S BINGO (335)** Mrs S Gardner 6 11 4 .... **James Best** 80
3 1-42 **MELEKHOV (36)(S)** P Hobbs 5 11 4 .... **R Johnson** 89
4 005 **NINEOHTWOONEOH (24)** P Nicholls 5 11 4 .... **Harry Cobden** 77
5 06F0 **RAVING BONKERS (47)(G)** M Keighley 6 11 4 .... **H Stock (5)** 80
6 F-6 **ROCOCO RIVER (86)** Mrs J Williams 5 11 4 .... **Lizzie Kelly (3)** 83
7 L0LL **VINNIE ROUGE (17)** N Mulholland 5 11 4 .... **P K Donovan (7)** 75
8 P **WOODUKHELEYFIT (43)** Emma Lavelle 5 11 4 .... **Leighton Aspell** 83
9 **SALAZAR (F152)** S-J Davies 4 10 13 .... **Charlie Hammond (3)** 76
10 0-L **CORRUPTION (157)** A Dunn 5 10 11 .... **Tom Scudamore** 78
11 1- **FIRST DESTINATION (618)(G)** Robert Stephens 7 10 11 .... **Tom O'Brien** 82
12 244- **QUICK WAVE (405)** Miss V Williams 6 10 11 .... **Sean Bowen** 87
13 0P-0 **TRYSOR YNYS (15)** E Williams 6 10 11 .... **Mitchell Bastyan (5)** 82
14 5F **TIMASSINI (28)** E Williams 4 10 6 .... **Adam Wedge** ★99

Star Betting: 5-2 Melekhov, 3 Quick Wave, 4 Timassini, 13-2 First Destination, 8 Rococo River, Granitic, 14 Nineohtwooneoh, 33 Woodukheleyfit, 50 others.

2018: The Cannister Man 6 10 12, C Deutsch 3-1 (Sam Thomas), 12 ran.

STARFORM: MELEKHOV **DANGER:** Nineohtwooneoh

3.50 RACINGTV.COM DEVON STAYERS HCAP CHASE
Cl 3 (21 fences) 3m 7f (11 run) £12,996

1 -026 **SNUFF BOX (10)(S)** Miss V Williams 8 12 2 .... **Charlie Deutsch** 85
2 042L **DANCING SHADOW (28)(BF,G,S)(B)** V Dartnall 10 11 12 .... **James Best** 89
3 L22P **LEN BRENNAN (40)** T Vaughan 6 11 11 .... **Alan Johns** 87
4 121P **PLANTAGENET (35)(G,S)(P)** J W Mullins 7 11 11 .... **D Sansom (5)** 86
5 L-L4 **BERTIE BORU (23)(S)** C J Gray 12 11 6 .... **Tom O'Brien** 88
6 PP-6 **YOU SAY WHAT (23)(C,S)(B*,T)** D Pipe 9 11 4 .... **Tom Scudamore** 88
7 4313 **SANDHURST LAD (26)(BF,G,S)(P)** W Greatrex 8 11 3 .... **R Johnson** 98
8 2522 **ONE OF US (40)(BF,S)** N Williams 7 11 1 .... **Sam Twiston-Davies** ★99
9 P4P4 **KILCULLEN FLEM (33)(S)(P,T*)** P Kirby 9 10 12 .... **Thomas Dowson (3)** 94
10 L623 **THE HAPPY CHAPPY (18)(G)(T,V)** Mrs S Humphrey 8 10 9 .... **Sean Bowen** 89
11 21P1 **STEEL NATIVE (24)(S)(H)** D Rees 8 10 5 .... **Richard Patrick (3)** 88

Star Betting: 4 One Of Us, 11-2 Sandhurst Lad, 13-2 The Happy Chappy, 8 Dancing Shadow, Plantagenet, Snuff Box, 10 Kilcullen Flem, Len Brennan, Steel Native, 14 others.

2018: Spookydooky 10 11 7, R Johnson 7-2 (Jonjo O'Neill), 6 ran.

STARFORM **SANDHURST LAD** 5-2fav (11-12) Chased leaders, went 2nd 4th until before 8th, chased leaders, lost 3rd briefly 5 out, never any chance with winner, held on for 3rd, 3rd of 10, 9l behind Newtown Lad (11-10) at Chepstow 3m hcp chs 0-115 (4) gs in Mar.

One Of Us 2-1fav (11-1) Led until 5th, led 7th, headed 10th, led 11th, headed after 13th, led 4 out, headed before 3 out, landed awkwardly 2 out, no impression on winner last, 2nd of 8, 6l behind Barbrook Star (11-5) at Wincanton 3m 1f hcp chs 0-125 (3) gs in Mar.

The Happy Chappy 9-2 (11-6) Held up, reminders after 13th, soon lost touch, stayed on under pressure approaching last, took 3rd towards finish, no chance with leading pair, 3rd of 7, 20l behind Uallrightharry (10-10) at Fontwell 3m 2f hcp chs 0-120 (4) gd in Mar.

Dancing Shadow 15-8fav (11-2) Chased leader, led 5th until 7th, chased leader until 8th, chased leading pair, jumped right 13th, lost 3rd and weakened 4 out, 4th of 5, 30l behind Like The Sound (11-10) at Taunton 3m 4f hcp chs 0-130 (3) sft in Mar.

Plantagenet 100-1 (11-6) Towards rear on outside, reminders after 16th, headway into mid-division 18th, struggling 5 out, weakened and pulled up before 3 out, in a race won by Le Breuil (11-6) at Cheltenham 4m Grade 2 Amateur Novice Chase (5yo+) (1) sft in Mar, 18 ran.

STARFORM: SANDHURST LAD **DANGER:** One Of Us

4.25 EVERY RACE LIVE ON RACING TV HCAP CHASE
Cl 5 (15 fences) 2m 3f (10 run) £4,224

1 12L3 **COME ON CHARLIE (12)(G)** P Hobbs 7 12 0 .... **R Johnson** 79
2 34U0 **ALL KINGS (36)** R Buckler 10 11 12 .... **Daryl Jacob** ★99
3 255L **FULL SHIFT (12)(G,S)** R Brotherton 10 11 9 .... **Benjamin Poste** 81
4 P401 **TUDORS TREASURE (23)(CD,S)** Robert Stephens 8 11 9 **Tom O'Brien** 85
5 3336 **KILINAKIN (78)(S)(P*)** Miss Z Davison 9 11 6 .... **James Best** 85
6 -L03 **KINGSTON MIMOSA (28)(G)(P)** M Gillard 7 10 1 .... **D Hiskett (5)** 98
7 2052 **RULE THE OCEAN (21)(T)** M Sheppard 9 10 1 .. **Mr Charlie Todd (7)** 87
8 4PL0 **ST MERRYN (106)** B Summers 8 10 0 .... **Charlie Hammond (3)** 77
9 0LP5 **GILLY GRACE (23)(P)** J Frost 9 10 0 .... **Will Kennedy** 84
10 P06P **EDDIES PEARL (99)** B Forsey 9 10 0 .... **Rex Dingle (5)** 84

LONG HANDICAP: St Merryn 9-12, Gilly Grace 9-10, Eddies Pearl 9-5.

Star Betting: 5-2 Tudors Treasure, 11-4 Rule The Ocean, 6 Come On Charlie, 13-2 Kingston Mimosa, 8 Kilinakin, 12 All Kings, 14 St Merryn, 20 Full Shift, Gilly Grace, 33 Eddies Pearl.

2018: Kavanaghs Corner 9 10 5, CP Shoemark 2-1 (S Earle), 5 ran.

STARFORM: COME ON CHARLIE **DGR:** Tudors Treasure

JASON HEAVEY / STAR TIP

JASON HEAVEY		STAR TIP
Blackjack Kentucky	2.05	Ask Dillon
Renwick	2.40	Hattaab
Melekhov (treble)	3.15	Timassini
One Of Us	3.50	Sandhurst Lad (nap)
Tudors Treasure	4.25	Come On Charlie
Theatre Territory	5.00	Theatre Territory
Whenhellbrokeloose	5.35	Mount Nelly

5.00 NOVICES' HUNTERS' CHASE
Class 6 (18 fences) 3m (6 run) £1,872

1 P611 **IM ALL SET (12)(G)(P)** Mrs C Hitch 10 12 0 .... **Mr D Prichard (3)** 83
2 1363 **MASTER SUNRISE (19)(D,G)(P)** A Ralph 10 12 0 .... **Mr James King** 81
3 -1P3 **DRAFT PICK (24)(P*)** J Ridley 6 11 10 .... **Mr Z Baker** 70
4 -1P2 **DRUMLYNN (49)(BF,G)** L Harvey 8 11 10 .... **Mr D Edwards** 86
5 P424 **KIT BARRY (12)(S)(P*)** David Dando 11 11 10 .... **Charlie Dando (7)** 82
6 4LL0 **THEATRE TERRITORY (10)(S)(P)** W Greatrex 9 11 3 **Mr Sam Waley-Cohen** ★99

Star Betting: 2-5 Theatre Territory, 5 Drumlynn, 10 Master Sunrise, 14 Im All Set, 16 Kit Barry, 25 Draft Pick.

2018: Palmaria 8 11 3, Mr W Biddick 5-2 JtFav (Mrs C Keevil), 8 ran.

STARFORM: DRUMLYNN **DANGER:** Theatre Territory

5.35 P2P BUMPER MAIDEN NH FLAT (AMATEURS)
Class 4 2m 1f (11 runners) £3,249

1 -P21 **GETABUCK (16)(G)** P W Mason 6 11 12 .... **Mr P Mason (7)** 92
2 12U **MERCHANT HOUSE (16)(BF)** L Jefford 5 11 12 **Miss Millie Wonnacott (7)** 92
3 2 **THE GALLOPING BEAR (24)** Ben Clarke 6 11 12 .... **Mr M Legg** 92
4 1 **WHENHELLBROKELOOSE (37)** A King 6 11 12 .... **Mr Alex Edwards** 97
5 U113 **WOODBROOK BOY (37)(G)** J J Hanlon (IRE) 5 11 12 **Mr T Hamilton** 92
6 2 **FULL OF ROQUE (37)** T Vaughan 4 11 7 .... **Mr Morgan Winstone (7)** 97
7 1 **GRUMPY CHARLEY (24)** Chris Honour 4 11 7 .... **Mr B Carver (7)** 97
8 24 **REFLEX ACTION (24)** J Tickle 4 11 7 .... **Mr D Andrews (7)** 97
9 53 **SPECTACULAR RIVAL (37)** Miss H Brookshaw 4 11 7 **Mr W Biddick** 97
10 3UR **WESTERN WHISKEY (16)** D Summersby 4 11 7 .... **Mr Liam Harrison (7)** 97
11 3 **MOUNT NELLY (52)** D Pipe 5 11 5 .... **Mr Fergus Gillard (7)** ★99

Star Betting: 13-8 Whenhellbrokeloose, 4 Woodbrook Boy, 13-2 Getabuck, 8 Mount Nelly, 10 others.

2018: Billygwyn Too 5 11 12, C Brace(7) 9-1 (J W Tudor), 8 ran.

STARFORM **WHENHELLBROKELOOSE** 6-4fav (11-12) A.p; led 13f out; drew clr 2f out; easy, won at Flint & Denbigh 2m ptp in Mar beating Wingin A Prayer (11-4) by 5l, 8 ran.

Getabuck 2-1fav (12-0) A.p; led 14; clr 2 out; easy, won at Kimblewick 3m ptp gd in Mar beating Bishopstone Girl (11-7) by 20l, 5 ran.

Woodbrook Boy 5-1 (12-2) Ww twrds rr, prog aftr 5out, cl 2nd aftr 4out, btn in 2l 2nd bef last, wknd & drpd to 3rd over 100 yards out, 3rd of 10, 8l behind Notice To Close (12-2) at Lismore 3m ire ptp in Mar.

Mount Nelly 7-1 (11-5) (tt) hdwy 13f out; went 2nd 4f out; ev ch ins final f; r.o, 3rd of 13, hd behind Bird On The Wire (11-3) at Vine & Craven 2m ptp gd in Feb.

STARFORM: WHENHELLBROKELOOSE **DGR:** Getabuck

Today's tip-top Newmarket Starform selections

HQ BET: Qabala (left) is a Newmarket winner

AZANO IS FREE STEAL ON FORM

2.25 **AZANO** (treble) turned in his best performance on his final outing last season when filling second spot behind **Mohaather** in the Group Three Horris Hill Stakes at Newbury. As the winner went on to land another Group Three, the Greenham Stakes, on a return visit to the Berkshire course on Saturday, it is hard not to fancy Azano off 9st 1lb in today's European Free Handicap. Frankie Dettori (right) takes the ride for the in-form John Gosden stable and that's another plus. **Shine So Bright** had a good juvenile season, finishing third in three big races, the Richmond, the Gimcrack and the Mill Reef, all over six furlongs. He is stoutly bred on the dam's side and will find today's seven furlongs more to his liking although even stiffer tests will suit him even more.

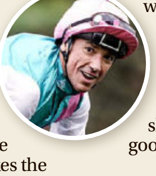

3.35 **QABALA** (nap) is one of the least experienced runners in the 11-strong Nell Gwyn field, but her form bears the closest inspection. She scored a debut win over course and trip in September, to justify favouritism under Silvestre De Sousa, and the second, third and fourth were all successful next time out. **Main Edition** is tough and consistent and should give a good account.

4.45 **ALANDALOS** (nb) was not given a hard time of it on her debut at Lingfield after being held up in rear. She was set an almost impossible task, but was still on the bridle turning for home and made up plenty of ground. **Maamora** didn't show much in two runs in maidens last term, but is another who can prove better with a summer behind her.

WOLVERHAMPTON

sky sports racing

5.45 TEMPLEGATE AT SUN RACING HANDICAP
Class 6 1m 1f (13 runners) £3,105

1 (8) 0064 **GABRIAL'S KAKA (3)(D,A,G)** P Morris 9 9 7 .... **Patrick Mathers** 98
2 (10) 315L **ARROWZONE (43)(CD5,A,G,S)(B)** Kevin Frost 8 9 7 .... **Jason Hart** 94
3 (13) 0420 **AQUA LIBRE (17)(C,A,F,G)(P)** Jennie Candlish 6 9 6 **Joe Fanning** ★99
4 (5) 1012 **AMOR FATI (19)(CD,A)** P Evans 4 9 6 .... **Nicola Currie** 98
5 (6) 0200 **SCENERY (3)** Mrs M Fife 4 9 5 .... **Luke Morris** 87
6 (11) 000- **HIGHLAND BOBBY (J26)(S)** D O'Meara 4 9 5 .... **S Gray** 96
7 (3) 0426 **STAND N DELIVER (34)(V)** C Cox 5 9 5 .... **Adam Kirby** 98
8 (2) 6-62 **CAPE AGULHAS (32)** W J Martin (IRE) 5 9 4 .... **Shane Kelly** 96
9 (4) 5105 **UBLA (3)(CD,C,A,S)(E)** Miss G Kelleway 6 9 4 .... **W Cox (3)** 97
10 (9) -324 **LUKOUTOLDMAKEZEBAK (17)(A)(P)** D Thompson 6 8 7 **Franny Norton** 98
11 (7) -255 **ZARKAVON (19)(P)** J Wainwright 5 8 7 .... **Faye McManoman (5)** 97
12 (12) 00-0 **CAPTAIN MARMALADE (71)(G)** J Fox 7 8 7 .... **Thore Hansen (5)** 87
13 (1) 4645 **GONE WITH THE WIND (20)(CD2,A,S)(P)** Rebecca Bastiman 8 8 7 **Phil Dennis** 88

LONG HANDICAP: Zarkavon 8-6, Captain Marmalade 8-6, Gone With The Wind 8-6.

Star Betting: 9-2 Amor Fati, 5 Gabrial's Kaka, 6 Stand N Deliver, 7 Cape Agulhas, 8 Ubla, 10 Aqua Libre, 12 Lukoutoldmakezebak, Highland Bobby, Gone With The Wind, Arrowzone, 14 others.

2018: Spiritual Star 9 9 4, P Bradley(5) 9-1 (L Carter), drawn (7), 12 ran.

STARFORM: CAPE AGULHAS **DANGER:** Amor Fati

6.15 SUNRACING.CO.UK HANDICAP
Class 6 7f (12 runners) £3,105

1 (10) 1145 **NARALSAIF (34)(CD2,C,D2,A)(V)** D Shaw 5 9 5 **Patrick Mathers** 91
2 (9) 6611 **MYSTICAL MOON (11)(C,A)** D C Griffiths 4 9 4 .... **Phil Dennis** 97
3 (12) L-0L **FORMIGA (22)(A)(T)** S Durack 4 9 4 .... **Raul Da Silva** 88
4 (5) 636/ **BAZZAT (826)(A)(P)** C Moore (IRE) 6 9 4 .... **Mark Crehan (7)** 79
5 (7) 0216 **CLEMENT (5)(D8,A,G)(V)** Mrs M Fife 9 9 4(4ex) .... **Luke Morris** 88
6 (1) -300 **MAGICAL MOLLY JOE (5)(CD,A)(H)** T D Barron 5 9 3 ... **P J McDonald** 90
7 (11) -516 **SEAFORTH (22)(BF,CD,D,A,G)** A Wintle 7 9 3 .... **Finley Marsh (3)** ★99
8 (4) 005L **BLUE ROCKS (19)(C2,A)(B)** Mrs L Williamson 5 9 3 **Seamus Cronin (5)** 83
9 (6) 1056 **INDIAN AFFAIR (22)(CD,C4,A,G,S)(T,V)** J Bradley 9 9 3 **Shane Kelly** 88
10 (8) 20L- **MURAADEF (213)** Mrs R Carr 4 9 3 .... **James Sullivan** 82
11 (3) 3060 **LITTLE MISS DAISY (15)(A)** W Muir 5 9 3 .... **Nicola Currie** 87
12 (2) 000- **PRINCE OF TIME (132)(CD2,D,A)** Mrs Stella Barclay 7 9 2 **Dylan Hogan (5)** 81

Star Betting: 7-2 Mystical Moon, 5 Clement, 6 Naralsaif, 7 Seaforth, Magical Molly Joe, 8 Indian Affair, 10 others.

2018: Lord Murphy 5 9 7, A Mullen 4-1 JtFav (M Loughnane), drawn (1), 10 ran.

STARFORM: MYSTICAL MOON **DANGER:** Naralsaif

JASON HEAVEY / STAR TIP

JASON HEAVEY		STAR TIP
Cape Agulhas	5.45	Amor Fati
Muraadef	6.15	Mystical Moon
Lady Schannell (nb)	6.45	Nooshin
Kyllang Rock	7.15	Corinthia Knight
Lopes Dancer	7.45	Knight Commander
First Call	8.15	Born To Reason

6.45 LADBROKES FILLIES' NOVICE STAKES
Class 5 7f (12 runners) £3,752

1 (10) 0-1 **INVITATIONAL (101)(D,A)** R Varian 3 9 4 .... **Jack Mitchell** 87
2 (11) 14- **LADY MADISON (201)(A)** R Hughes 3 9 4 .... **Shane Kelly** 93
3 (7) 41- **SONJA HENIE (153)(D,A)** M Botti 3 9 4 .... **Daniel Muscutt** 88
4 (8) 01- **VIVIONN (210)(D,A)** Sir M Stoute 3 9 4 .... **David Probert** 88
5 (5) 60- **ASTROLOGER (125)** D O'Meara 3 8 11 .... **Robbie Downey** 84
6 (2) 40 **DI MATTEO (36)** M Botti 3 8 11 .... **Aaron Jones (3)** 96
7 (3) 0 **GONBUTNOTFORGOTTEN (11)** P McBride 3 8 11 .... **Jason Hart** 85
8 (12) **JUMEIRAH** Eve J-Houghton 3 8 11 .... **Charles Bishop** 77
9 (9) 3 **LADY SCHANNELL (36)** M Botti 3 8 11 .... **Luke Morris** 96
10 (6) U- **LOVEATFIRSTLIGHT (202)** J Unett 3 8 11 .... **Toby Eley (7)** 76
11 (1) 5-2 **MONETA (24)(T*)** J Portman 3 8 11 .... **Rob Hornby** 91
12 (4) 3-2 **NOOSHIN (24)** C Hills 3 8 11 .... **Hayley Turner** ★99

Star Betting: 3 Vivionn, 4 Nooshin, 9-2 Invitational, 6 Sonja Henie, 7 Lady Schannell, 10 Lady Madison, 12 others.

2018: Beshaayir 3 9 5, James Doyle 1-5 Fav (W Haggas), drawn (3), 8 ran.

STARFORM: VIVIONN **DANGER:** Invitational

7.15 BETWAY CONDITIONS STAKES
Class 3 5f (7 runners) £7,159

1 (7) 3203 **CORINTHIA KNIGHT (24)(CD,D4,A)** Archie Watson 4 9 6 .. **Edward Greatrex** 98
2 (3) 14L- **STORM OVER (178)(CD,D3,A,G,S)** G Scott 5 9 6 . **Harry Bentley** 86
3 (2) -1L3 **TROPICS (54)(C,D3,A,G,S)(H)** D Ivory 11 9 6 .... **Adam Kirby** 98
4 (4) 434L **GRACIOUS JOHN (4)(CD,D9,A,G,S)** P Evans 6 9 2 ..... **Tom Marquand** 97
5 (1) L-16 **JUST THAT LORD (18)(CD3,D2,A,G)** M Attwater 6 9 2 ... **Luke Morris** 89
6 (6) /16- **KYLLANG ROCK (339)(BF,D4,G,S)** J Tate 5 9 2 .... **P J McDonald** ★99
7 (5) -401 **REFLEKTOR (19)(C2,D2,A,S)** T Dascombe 6 9 2 . **Richard Kingscote** 94

Star Betting: 15-8 Kyllang Rock, 3 Corinthia Knight, 9-2 Tropics, 7 Gracious John, 8 Reflektor, 12 Storm Over, 20 Just That Lord.

2018: Doctor Sardonicus 7 9 6, M Harley 3-1 (T Dascombe), drawn (1), 5 ran.

STARFORM: CORINTHIA KNIGHT **DGR:** Kyllang Rock

GOING: STANDARD

PLACEPOT FIRST SIX RACES

7.45 BETWAY LIVE CASINO HANDICAP
Class 4 2m 120yds (7 runners) £5,531

1 (4) L352 **ALABASTER (22)(A)(V)** Sir M Prescott 5 9 11 .... **Luke Morris** 96
2 (3) 310- **SEINESATIONAL (152)(A,G)(V)** W Knight 4 9 9 .... **David Egan** 88
3 (6) -414 **LOPES DANCER (55)(A,S)** Harriet Bethell 7 9 7 .... **Joe Fanning** 98
4 (1) -520 **COUNTRY'N'WESTERN (16)(A,G)** R Eddery 7 9 5 **Darragh Keenan (5)** ★99
5 (5) 06/5 **UNCLE BERNIE (78)(CD3,C,A,G)(P)** Sarah Hollinshead 9 9 2 **Gabriele Malune (3)** 87
6 (2) 2-0L **BLACK NOAH (35)** J Farrelly 4 9 0 .... **David Probert** 89
7 (7) -434 **KNIGHT COMMANDER (14)(T)** S Flook 6 8 7 .... **Raul Da Silva** 98

LONG HANDICAP: Knight Commander 8-4.

Star Betting: 2 Alabaster, 7-2 Lopes Dancer, 4 Seinesational, 5 Country'n'western, 10 Black Noah, 12 Uncle Bernie, 16 Knight Commander.

2018: Western Way 9 9 9, Rossa Ryan(5) 4-1 (D Cantillon), drawn (8), 8 ran.

STARFORM: LOPES DANCER **DANGER:** Uncle Bernie

8.15 BETWAY HANDICAP
Class 6 1m 1f 104yds (13 run) £3,105

1 (9) 0L06 **SIR GEORGE SOMERS (34)(P,T)** N Twiston-Davies 6 9 7 **Liam Keniry** 89
2 (5) 44-0 **CAT ROYALE (24)(CD,A,S)(V)** J Butler 6 9 5 .... **Adam Kirby** 90
3 (10) 150- **GRASMERE (152)(A)(T)** A Bailey 4 9 4 .... **Darragh Keenan (5)** 84
4 (12) 0364 **HERM (19)(C2,A)** P Evans 5 9 3 .... **Tom Marquand** ★99
5 (1) 2340 **FINAL ATTACK (19)(CD,C,A)(P)** Sarah Hollinshead 8 9 3 **Gabriele Malune (3)** 95
6 (11) 410- **ALLUX BOY (174)(CD,A,G,S)(P)** N Tinkler 5 9 2 **Faye McManoman (5)** 87
7 (6) -000 **THA'IR (5)(CD3,A,G,S)(T)** P McBride 9 9 2 .... **Danny Brock** 83
8 (2) 0622 **VOICE OF A LEADER (17)(CD,A,G)(H)** P Howling 8 9 2 **Joey Haynes** 94
9 (13) 006/ **PENNY GREEN (855)(P)** C Moore (IRE) 5 9 2 .... **Mark Crehan (7)** 82
10 (7) 4550 **SPLASH OF VERVE (18)(CD,A,G)** D Thompson 7 9 1 .... **Franny Norton** 93
11 (8) 302/ **EUGENIC (541)(A,F,G)** Mrs T Barfoot-Saunt 8 9 1 .. **Hayley Turner** 88
12 (4) 0225 **FIRST CALL (18)(P)** P Morris 4 9 0 .... **David Egan** 98
13 (3) -554 **BORN TO REASON (13)(CD2,A)(B)** Kevin Frost 5 8 12 ..... **Dougie Costello** 94

LONG HANDICAP: Born To Reason 8-11.

Star Betting: 9-2 Herm, 5 Cat Royale, 6 Voice of A Leader, 7 Final Attack, 8 First Call, 10 Allux Boy, 12 Born To Reason, 14 Eugenic, Grasmere, Splash Of Verve, Sir George Somers, 16 others.

STARFORM: HERM **DANGER:** Tha'ir

YESTERDAY'S RESULTS AND PRICES

HEXHAM

2.10: **1, GLINGER FLAME** (Sean Quinlan 1-2 fav); **2, Mr Scrumpy** (9-4); **3, Bobndave** (33-1). 2¾l, 9l. 12 ran. N Richards. Tote: £1.40; pl £1.10, £1.10, £4.50. Exacta: £2.00. Trifecta: £11.30. CSF: £2.12. NR: Express Des Mottes.

2.40: **1, JOHNNY YUMA** (Benjamin Poste 11-4); **2, Miss Amelia** (5-2 fav); **3, Roxyfet** (20-1). 3¼l, hd. 7 ran. Katy Price. Tote: £3.50; pl £1.40, £1.90. Exacta: £11.70. Trifecta: £118.80. CSF: £9.78.

3.10: **1, MISS DELIGHTED** (Ross Turner 5-4 fav); **2, Would You Bypass** (25-1); **3, Etamine Du Cochet** (11-8). 4l, 9l. 11 ran. Oliver Greenall. Tote: £2.10; pl £1.10, £5.20, £1.10. Exacta: £27.80. Trifecta: £59.80. CSF: £34.72.

3.40: **1, SOLO SAXOPHONE** (Harry Skelton 4-9 fav); **2, Becky The Thatcher** (16-1); **3, Saint Freule** (11-4). 1¾l, 3¾l. 7 ran. D Skelton. Tote: £1.40; pl £1.10, £4.60. Exacta: £8.70. Trifecta: £26.70. CSF: £7.65.

4.10: **1, PRINCE DUNDEE** (Blair Campbell 15-8 fav); **2, Exit To Where** (14-1); **3, Apache Pilot** (17-2). 2½l, 15l. 12 ran. Miss L Russell. Tote: £2.70; pl £1.40, £4.50, £2.50. Exacta: £36.10. Tricast: £186.41. Trifecta: £204.50. CSF: £28.66. NR: Allez Cool.

4.40: **1, SAUSALITO SUNRISE** (Mr A R Ferguson 11-10 fav); **2, Ravished** (5-2); **3, Gran Paradiso** (13-2). 1l, 9l. 7 ran. Olly Murphy. Tote: £1.90; pl £1.30, £1.20. Exacta: £4.10. Trifecta: £12.60. CSF: £4.01.

5.10: **1, SHANROE** (Daryl Jacob 5-1); **2, Black Ebony** (3-1 fav); **3, Miah Grace** (4-1). 5l, 7l. 13 ran. K Thornton. Tote: £5.40; pl £1.60, £1.40, £1.50. Exacta: £29.40. Trifecta: £98.50. CSF: £18.89.

QUADPOT: £2.50
PLACEPOT: £5.10

PONTEFRACT

2.20: **1, ALMINOOR** (Dane O'Neill 4-9 fav); **2, Bendy Spirit** (9-1); **3, Danny Ocean** (7-2). 4½l, 1l. 7 ran. M Johnston. Tote: £1.30; pl £1.10, £3.50. Exacta: £5.40. Trifecta: £8.60. CSF: £5.11.

2.50: **1, HORTZADAR** (David Nolan 12-1); **2, Courtside** (4-1); **3, Delph Crescent** (7-1). 2-1 fav Space Bandit. 8l, hd. 9 ran. D O'Meara. Tote: £12.80; pl £3.20, £1.40, £2.20. Exacta: £66.10. Tricast: £368.89. Trifecta: £457.00. CSF: £59.76. NR: Trinity Star.

3.20: **1, MOKAATIL** (P J McDonald 10-1); **2, Pipers Note** (20-1); **3, Foolaad** (5-2 fav). ns, nk. 9 ran. I Williams. Tote: £11.00; pl £2.20, £4.10, £1.30. Exacta: £254.90. Tricast: £658.12. Trifecta: £2604.70. CSF: £187.60. NR: Watchable.

3.50: **1, RUBENESQUE** (Jason Hart 6-4 fav); **2, Tynecastle Park** (11-4); **3, Galileo's Spear** (9-2). 2¼l, 4½l. 6 ran. Tristan Davidson. Tote: £2.70; pl £1.20, £1.90. Exacta: £6.50. Trifecta: £15.50. CSF: £5.60.

4.20: **1, MELROSE WAY** (Graham Lee 20-1); **2, Texting** (10-3); **3, Sophia Maria** (9-2). 11-4 fav Collect Call. shd, nk. 14 ran. J Bethell. Tote: £29.30; pl £6.20, £1.70, £2.00. Exacta: £155.10. Trifecta: £633.00. CSF: £84.94.

4.50: **1, SOCIALITES RED** (Theodore Ladd 3-1 fav); **2, Kibaar** (11-1); **3, Highly Sprung** (9-2). 1¼l, 1¾l. 9 ran. S Dixon. Tote: £3.70; pl £3.30, £1.50, £1.50. Exacta: £40.60. Tricast: £149.13. Trifecta: £193.90. CSF: £37.42.

5.20: **1, JOHNNY CAVAGIN** (Graham Lee 7-2); **2, Super Julius** (7-2); **3, Deeds Not Words** (25-1). 7-4 fav Foxtrot Knight. 1¼l, 1¾l. 9 ran. P Midgley. Tote: £4.30; pl £1.70, £1.10, £5.90. Exacta: £17.40. Tricast: £266.52. Trifecta: £244.60. CSF: £16.52.

5.50: **1, CONUNDRUM** (Jack Garritty 11-2); **2, Gennaro** (8-1); **3, Curfewed** (11-2). 7-2 fav High Contrast. ¾l, 1¾l. 11 ran. J O'Keeffe. Tote: £6.00; pl £1.70, £3.00, £2.10. Exacta: £53.70. Tricast: £259.86. Trifecta: £365.80. CSF: £49.34. NR: Beaufort, Sarasota Star.

QUADPOT: £12.30
PLACEPOT: £45.10

WINDSOR

2.00: **1, INCENTIVE** (Ben Curtis 6-1); **2, Trotter** (4-1 fav); **3, Brockey Rise** (8-1). hd, ½l. 15 ran. W Kittow. Tote: £7.50; pl £2.30, £2.10, £2.20. Exacta: £43.80. Tricast: £204.59. Trifecta: £340.50. CSF: £29.29. NR: Artscape.

2.30: **1, LAMBETH WALK** (Oisin Murphy 4-5 fav); **2, Dr Simpson** (11-4); **3, Maybellene** (25-1). 2¼l, 1¼l. 14 ran. Archie Watson. Tote: £1.70; pl £1.10, £1.50, £7.70. Exacta: £4.50. Trifecta: £56.10. CSF: £2.73.

3.00: **1, BELLEVARDE** (Hollie Doyle 25-1); **2, The Daley Express** (7-1); **3, Puds** (7-1). 4-1 fav Enthaar. nk, nk. 13 ran. R J Price. Tote: £29.60; pl £5.50, £2.40, £2.50. Exacta: £206.50. Tricast: £1386.39. Trifecta: £2118.40. CSF: £190.93.

3.30: **1, KORCHO** (Charlie Bennett 15-2); **2, Albert Finney** (4-1); **3, Little Rock** (5-1). 3-1 fav Gentle Look. ½l, 2¼l. 7 ran. H Morrison. Tote: £8.20; pl £3.30, £2.80. Exacta: £35.70. Tricast: £164.65. Trifecta: £276.10. CSF: £36.84. NR: Sam Cooke, Spencers Son.

4.00: **1, TELECASTER** (Oisin Murphy 10-11 fav); **2, Deal A Dollar** (7-4); **3, Future Investment** (40-1); **4, Navigate By Stars** (33-1). 9l, ½l, 3l. 16 ran. H Morrison. Tote: £1.80; pl £1.10, £1.10, £12.80. Exacta: £3.40. Trifecta: £62.00. CSF: £2.58.

4.30: **1, WALL OF SAPPHIRE** (G Dobie 13-2); **2, Redemptive** (7-1); **3, Poet's Magic** (9-1). 4-1 fav Run After Genesis. hd, ½l. 13 ran. H Palmer. Tote: £7.50; pl £2.60, £2.20, £3.10. Exacta: £56.20. Tricast: £434.94. Trifecta: £474.50. CSF: £53.28. NR: Sea Of Marengo.

5.00: **1, KIRKLAND FOREVER** (G Dobie 8-1); **2, Broad Appeal** (6-1); **3, Mobham** (33-1). 9-2 fav Amaretto. 1¾l, shd. 14 ran. Eve J-Houghton. Tote: £8.00; pl £3.10, £2.70, £10.30. Exacta: £69.90. Tricast: £1535.69. Trifecta: £2386.50. CSF: £55.33. NR: Incredible Dream, Watt Broderick.

JACKPOT: Not won, pool of £19,815.21 carried over.
QUADPOT: £58.00
PLACEPOT: £167.20

Tele Dante option

■ **by NEIL RANDON**

TELECASTER has a possble Classic trial date in the Dante Stakes after an impressive success at Windsor yesterday.

Hughie Morrison's well-bred colt was sent off the 10-11 favourite for the Follow At The Races On Twitter Novice Stakes, and won by an eased-down nine lengths under Oisin Murphy.

"We've got a week or two to think about what next," said Morrison. "He's in the Dante, we know he's good, we worked that out at home."

GODOLPHIN-IN GUINEAS PREP

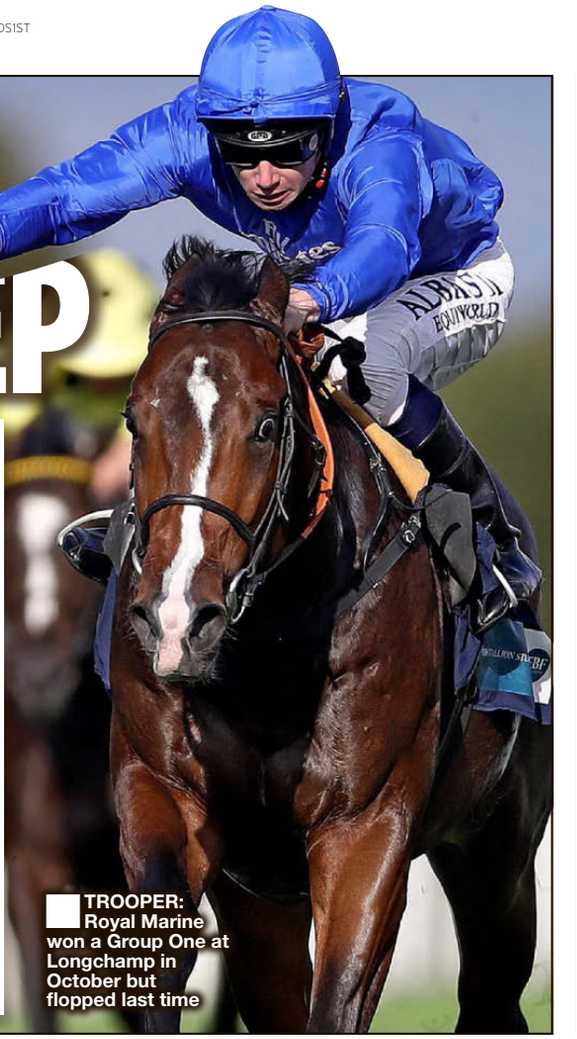

TROOPER: Royal Marine won a Group One at Longchamp in October but flopped last time

GODOLPHIN-OWNED colts Zakouski and Royal Marine take their first steps on the road to Classic glory tomorrow when they head the market for the Bet365 Craven Stakes at Newmarket.

■ by STUART BRODKIN

The duo are available at 2-1 and 3-1 respectively in Coral's betting on the Group Three race, one of the long-established Classic trials.

The pair are currently 8-1 and 12-1 for the QIPCO 2,000 Guineas behind 11-8 favourite Too Darn Hot.

Coral's David Stevens said: "With market leaders Too Darn Hot and Ten Sovereigns among the 2,000 Guineas contenders heading straight to next month's 2,000, an impressive performance in the Craven from either Zakouski or Royal Marine would shake up the Guineas betting."

The Charlie Appleby-trained Zakouski won on his only start during his juvenile season, a comfortable success over the penalised Headman over seven furlongs on Kempton's all-weather track on his belated two-year-old debut in November.

The pair came well clear of the third that day and the winner is expected to fare even better at around a mile – the distance of tomorrow's race.

The other Godolphin hopeful, Royal Marine, is in the care of Saeed bin Suroor and has four races on his record. After a low-key debut on Newmarket's July Course, Royal Marine went on to score at Doncaster and Longchamp. The latter victory was in the Group One Prix Jean-Luc Lagardere, where he kept on well to beat Broome by a neck under Olly Murphy.

But Royal Marine flopped on the Meydan dirt in January, beaten a long way into fourth when sent off odds-on favourite for a £47,000 conditions race. He now has something to prove.

Coral bet on the Craven Stakes: 2 Zakouski, 3 Royal Marine, 7 Skardu, 8 Set Piece, 11 Global Spectrum, 12 Confiding, Prince Eiji, 14 Watan, 16 Jackstar, 25 Momkin

They bet on the 2,000 Guineas: 11-8 Too Darn Hot, 4 Ten Sovereigns, 6 Magna Grecia, 8 Calyx, Zakouski, 9 Persian King, 10 Advertise, 12 Royal Marine, 14 Jash, Line Of Duty, 16 Anthony Van Dyck, Madhmoon, Mohaather, 20 Royal Meeting, 25 Others.

CHAMPION: Harrington

Supa's ready for Punch

■ by NEIL RANDON

JESSICA HARRINGTON has Supasundae geared up ready to defend his BETDAQ Champion Hurdle crown at Punchestown next month.

The nine-year-old took the Grade One prize last season – having landed the Irish Champion Hurdle at Leopardstown.

Supasundae claimed his first victory of this campaign in the Aintree Hurdle – beating dual Champion Hurdle hero Buveur D'Air.

"Supasundae has come out of his race in Aintree really well, and the plan now is to go to Punchestown," said Harrington.

E - Exeter N - Newmarket W - Wolverhampton

Alabaster ..... W 7.45
Alandalos ..... N 4.45
Alemaratalyoum ..... N 1.50
All Kings ..... E 4.25
Allux Boy ..... W 8.15
Amor Fati ..... W 5.45
Angel's Hideaway ..... N 3.35
Aqua Libre ..... W 5.45
Arasugar ..... N 4.10
Arctic Sound ..... N 2.25
Aroha ..... N 4.10
Arrowzone ..... W 5.45
Artistic Streak ..... N 1.15
Ask Dillon ..... E 2.05
Astrologer ..... W 6.45
Azano ..... N 2.25
Bang On ..... E 2.40
Bartat ..... N 4.10
Bazzat ..... W 6.15
Beguiling Charm ..... N 1.15
Bertie Boru ..... E 3.50
Black Noah ..... W 7.45
Blackheath ..... N 1.50
Blackjack Kentucky ..... E 2.05
Blue Rocks ..... W 6.15
Boerhan ..... N 3.00
Boldmere ..... E 2.05
Born To Reason ..... W 8.15
Burguillos ..... N 1.50
Buridan ..... N 1.50
Cape Agulhas ..... W 5.45
Captain Marmalade ..... W 5.45
Cat Royale ..... W 8.15
Chasing Dreams ..... N 4.10
Clement ..... W 6.15
Come On Charlie ..... E 4.25
Come On Leicester ..... N 3.35
Corinthia Knight ..... W 7.15
Corruption ..... E 3.15
Count Otto ..... N 1.50
Country'n'western ..... W 7.45
Dancing Shadow ..... E 3.50
Desert Doctor ..... N 1.50
Di Matteo ..... W 6.45
Dinah Washington ..... N 4.45
Dolphin Square ..... E 2.05
Draft Pick ..... E 5.00
Drumlynn ..... E 5.00
Dubai Dominion ..... N 2.25
Eddies Pearl ..... E 4.25
Eugenic ..... W 8.15
Fast Strike ..... N 4.45
Final Attack ..... W 8.15
First Call ..... W 8.15
First Destination ..... E 3.15
Flavius Titus ..... N 1.50
Flowing Cadenza ..... E 2.05
Formiga ..... W 6.15
Forty Four Sunsets ..... N 1.15
Full Of Roque ..... E 5.35
Full Shift ..... E 4.25
Gabrial's Kaka ..... W 5.45
Getabuck ..... E 5.35
Gilly Grace ..... E 4.25
Gonbutnotforgotten ..... W 6.45
Gone With The Wind ..... W 5.45
Good Vibes ..... N 4.10
Gracious John ..... W 7.15
Granitic ..... E 3.15
Grasmere ..... W 8.15
Green Power ..... N 1.50
Grumpy Charley ..... E 5.35
Hattaab ..... E 2.40
Here's Bingo ..... E 3.15
Here's Herbie ..... E 2.40
Herm ..... W 8.15
Highland Bobby ..... W 5.45
I'll Have Another ..... N 3.00
Ice Lord ..... N 1.50
Im All Set ..... E 5.00
Inclyne ..... N 1.15
Indian Affair ..... W 6.15
Invitational ..... W 6.45
Jumeirah ..... W 6.45
Just That Lord ..... W 7.15
Kadar ..... N 3.00
Kemble ..... N 4.10
Kick On ..... N 3.00

ABC

Kilcullen Flem ..... E 3.50
Kilinakin ..... E 4.25
Kimifive ..... N 1.50
Kingston Mimosa ..... E 4.25
Kit Barry ..... E 5.00
Knight Commander ..... W 7.45
Kuwait Currency ..... N 2.25
Kyllang Rock ..... W 7.15
Lady Madison ..... W 6.45
Lady Schannell ..... W 6.45
Lavender's Blue ..... N 4.45
Len Brennan ..... E 3.50
Little Miss Daisy ..... W 6.15
Look Around ..... N 3.35
Lopes Dancer ..... W 7.45
Loveatfirstlight ..... W 6.45
LukoutoldmakezebakW5.45
Maamora ..... N 4.45
Magical Molly Joe ..... W 6.15
Magna Cartor ..... E 2.40
Main Edition ..... N 3.35
Malachite ..... E 2.40
Maqsad ..... N 1.15
Marhaban ..... N 5.20
Master Sunrise ..... E 5.00
Master Work ..... E 2.40
Melekhov ..... E 3.15
Mercenary Rose ..... N 3.35
Merchant House ..... E 5.35
Mistress Of Love ..... N 3.35
Moneta ..... W 6.45
Mordred ..... N 5.20
Mot Juste ..... N 3.35
Mount Nelly ..... E 5.35
Mr Pumblechook ..... E 2.05
Muraadef ..... W 6.15
Mystical Moon ..... W 6.15
Naralsaif ..... W 6.15
Nashirah ..... N 3.35
Nelson's Touch ..... E 2.40
Never Do Nothing ..... N 5.20
Nineohtwooneoh ..... E 3.15
Nooshin ..... W 6.45
Normandy Barriere ..... N 1.50
Officernisi ..... E 2.05
One Of Us ..... E 3.50
Orchid Star ..... N 3.35
Oyster Perch ..... E 2.05
Penny Green ..... W 8.15
Plantagenet ..... E 3.50
Plissken ..... N 4.45
Prince of Time ..... W 6.15
Princess Juliana ..... N 4.45
Qabala ..... N 3.35
Quick Wave ..... E 3.15
Raving Bonkers ..... E 3.15
Reflektor ..... W 7.15
Reflex Action ..... E 5.35
Renwick ..... E 2.40
Rimmal ..... N 4.45
Rococo River ..... E 3.15
Rule The Ocean ..... E 4.25
Salazar ..... E 3.15
Sandhurst Lad ..... E 3.50
Scenery ..... W 5.45
Seaforth ..... W 6.15
Seinesational ..... W 7.45
Shine So Bright ..... N 2.25
Sir George Somers ..... W 8.15
Snuff Box ..... E 3.50
Solid Stone ..... N 5.20
Sonja Henie ..... W 6.45
Space Traveller ..... N 2.25
Spanish Mission ..... N 3.00
Spanish Starling ..... E 2.05
Specialise ..... N 1.15
Spectacular Rival ..... E 5.35
Splash Of Verve ..... W 8.15
St Merryn ..... E 4.25
Stagehand ..... N 1.15
Stand N Deliver ..... W 5.45
Steel Native ..... E 3.50
Storm Over ..... W 7.15
Summerghand ..... N 1.50
Sunday Star ..... N 3.35
Tatweej ..... N 4.45
Tereshkova ..... N 1.15
Tha'ir ..... W 8.15
The Galloping Bear ..... E 5.35
The Happy Chappy ..... E 3.50
Theatre Territory ..... E 5.00
Timassini ..... E 3.15
Tommy Taylor ..... N 1.50
Tropicsa ..... W 7.15
Trysor Ynys ..... E 3.15
Tudors Treasure ..... E 4.25
Twist 'n' Shake ..... N 1.15
Ubla ..... W 5.45
Uncle Bernie ..... W 7.45
Venusta ..... N 1.15
Victory Command ..... N 2.25
Vinnie Rouge ..... E 3.15
Vivionn ..... W 6.45
Voice of A Leader ..... W 8.15
Von Blucher ..... N 1.50
Walkinthesand ..... N 3.00
War Tiger ..... N 5.20
Western Australia ..... N 3.00
Western Whiskey ..... E 5.35
Whenhellbrokeloose ..... E 5.35
Woodbrook Boy ..... E 5.35
Woodukheleyfit ..... E 3.15
Ximena ..... N 4.45
You Say What ..... E 3.50
Zain Hana ..... N 1.50
Zarkavon ..... W 5.45

GREYHOUNDS

CENTRAL PARK

11.09 **PURPLE TIMES** (6) ..... Tintreach Jack (3)
11.24 **TITANIC DORY** (6) ..... Our Unique Betty (4)
11.39 **BRENNANS JAYFKAY** (5) . Hollyoak Katya (4)
11.54 **PRONTO NIC** (1) ..... Killuran Clancy (5)
12.09 **FEORA TYSON** (2) ..... Kisba (3)
12.24 **SPRINGWOOD SILVA** (nap) (2) . Bag Of Nails (1)
12.39 **FOREVER HIDDEN** (5) ..... Scoop The Pot (1)
12.54 **ICECOOL GOLD** (5) ..... Miomi (2)
1.08 **OUR UNIQUE LUCY** (1) ..... Lissycasey Zico (4)
1.22 **CHANGING GEARS** (nb) (1) Hatfield Wizard (6)
1.39 **KNOCTOO NIAMH** (2) ..... Rocky Octane (3)
1.57 **INSTEADOFSANDRA** (1) ..... Rosaleda Guiri (6)

CRAYFORD

11.01 **BIMBAM PRISCILLA** (2) ..... Clarens Polly (4)
11.16 **BLACK SNIPER** (1) ..... Yes Thats True (6)
11.31 **EVENING FREE** (3) ..... Musical Lulu (1)
11.46 **CHASING SHADOWS** (2) .... Blundel Sugar (5)
12.01 **BALLYMAC INGO** (3) ..... Skiproe Liz (5)
12.16 **INVINCIBLE LUCY** (nb) (2)... Freeky Quinn (1)
12.31 **YACHT JEM** (2) ..... Devon Doll (4)
12.46 **SHES MY LADY** (nap) (2) .... Kildallon Luna (6)
1.01 **ROARDSTOWN BUDDY** (1) . Guvnors Jewel (3)
1.16 **STORMY HEART** (2) ..... Cronody Rocket (5)
1.31 **WICKY BLUE EARS** (6) .... Southfield Tubby (3)
1.49 **EGLINGTON** (5) ..... Stepit Up Katie (6)

MONMORE

2.06 **CLASSY MUSIC** (4) ..... Cabriol Grasso (2)
2.22 **TYRAP COCO** (2) ..... Bloos Bourne Ten (6)
2.42 **DELBOYS CUSHTY** (5) ..... Ratchies Rooks (3)
3.02 **TIMINGTOATEE** (5) ..... Elderberry Manx (4)
3.19 **BLACKHILL PANDA** (5) ..... Relentless Fifi (4)
3.39 **ELDERBERRY COBRA** (2) .... Etch A Sketch (5)
3.59 **CASH CITY** (2) ..... Moonveen Ben (4)
4.19 **KINNEGO BAY** (3) ..... Elderberry Siren (2)
4.39 **JAYS GANGSTER** (nb) (4) Fabulous Degree (5)
4.58 **THUNDER MOLLY** (3) ..... Maffra Maria (4)
5.18 **DUNGANNON QUEEN** (4) Da Belleschancer (5)
5.37 **WILLOWDALE SUE** (1) ..... Rallying Moon (4)
5.54 **BLACKLABEL DAM** (nap) (6) Northwood Flyer (5)
6.09 **SWIFT SAMANTHA** (1) ..... Daryanoor Leone (5)

HOVE

2.12 **DROOPYS TAY** (5) ..... Lisneal Curious (3)
2.32 **SEASONS JORDADE** (3) ..... After Shock (5)
2.52 **PARKWEST SKYE** (1) ..... Loggies Sparky (6)
3.11 **PADDYS SKYWALKER** (2) . Harmonic Wave (5)
3.29 **IM JUSTA MADAM** (nb) (1) .... Sweaty Betty (3)
3.49 **WINDY SANTOS** (3) ..... Gotoon Antonette (5)
4.09 **TYRAP QUEEN** (5) ..... Mindy Moo (3)
4.29 **JOYITA** (5) ..... Our Boy Spencer (2)
4.48 **SOUTHERN AMIEE** (1) ..... Romantic Ronan (6)
5.08 **COME ON LILY** (3) ..... Anynewswithyou (6)
5.28 **QUAVER AVA** (4) ..... Suirview Boris (2)
5.44 **CARLS JET** (nap) (4) ..... Clomantagh Holly (1)
6.02 **MINEOLA DUKE** (5) ..... Billy Balloons (6)
6.19 **KYLEGROVE GRACE** (1) ..... Key Tactics (6)

CRAYFORD EVENING

6.33 **LEAMANEIGH GRETA** (3) ..... Athing Called (5)
6.49 **NUNHEAD ALFIE** (2) ..... Kelva Chloe (1)
7.07 **RATHCOOLE RONNIE** (3) ..... Sylvias Lily (5)
7.23 **WARM RECEPTION** (3) ..... Next Move (1)
7.38 **CROMAC DAWN** (2) ..... Bit View Sassy (5)
7.54 **GLENQUAIN ARIS** (5) ..... Turbine Tyche (1)
8.11 **BUDDY NED** (4) ..... Glenbeg Val (6)
8.27 **SEANRA REALTA** (3) ..... Ballymac Moxie (2)
8.42 **CORIS GIRL** (6) ..... Forge Magpie (1)
8.57 **DEANRIDGE BEAST** (1) ..... Cals Sue (6)
9.16 **KELVA KEEGAN** (3) ..... Pesky Drama (1)
9.30 **BALLYGIBBON BOB** (2) .... Crossgarcrainey (6)

SHEFFIELD RPGTV

6.22 **GEELO DEE DEE** (3) ..... College Bell (4)
6.39 **LIVE DREAM** (6) ..... Fancy Shades (5)
6.55 **CONEY KAMAKAZE** (2) .... Meenagh Midget (3)
7.09 **SUGAR RAY KATE** (1) ..... Highview Madam (2)
7.26 **GRAYS CUP WINNER** (5) ..... Skyfall Venom (4)
7.42 **SLEEPY GENIE** (nap) (6) ..... Geelo Carlos (4)
7.57 **FRIDAYS GELDOF** (2) .... Coolavanny Dylan (4)
8.13 **SHARPYS JUNIOR** (nb) (3) . Calzaghe Flash (1)
8.29 **TREE TOP JET** (1) ..... Queen Adele (2)
8.44 **SHARPYS TURBO** (1) ..... Goldies Hoddle (2)
8.59 **BALLYDOYLE FRANK** (2) .... Geelo Whiskey (6)
9.14 **RUSSANDA FOREST** (6) ..... Hogans Girl (3)
9.34 **GEELO BARCLAY** (5) ..... Locnamon Mike (1)
9.52 **WESTWAY O NEILL** (1) ..... Ballyrobin Reno (3)

YESTERDAY'S WINNERS AND PRICES

CENTRAL PARK

11.01: **Da Very Man** (2) 9-2, Serenity Tuna (6) 2-1 fav, bf: £20.65, tri: (2-6-3) £51.21. 11.16: **Chesterfield Oak** (2) 7-4 jt-fav, Quivers Sparky (6) 4-1, bf: £11.58, tri: (2-6-1) £20.44. 11.31: **Sausage N Mash** (3) 2-1, Zigga Zagga (5) 11-2, bf: £15.90, tri: (3-5-6) £64.97. 11.46: **Fawkham Julie** (3) 5-2, Hollyoak Alfie (4) 9-4 fav, bf: £10.32, tri: (3-4-1) £21.43. 12.01: **Aghaburren Act** (3) 5-2, Frankie Funtime (6) 7-1, bf: £24.06, tri: (3-6-5) £59.37. 12.16: **Galeforce Alizee** (6) 5-1, Theos Treasure (4) 2-1 fav, bf: £21.43, tri: (6-4-1) £77.25. 12.31: **Yorkshire Queen** (1) 6-1, Insane Gambler (5) 4-1, bf: £42.53, tri: (1-5-2) £167.57. 12.46: **Mintbet Bog** (6) 7-2, Yassoo Terry (1) 8-1, bf: £31.96, tri: (6-1-2) £91.25. 1.01: **Tip Top Shiraz** (6) 5-2, Ashgrove Jo (3) 9-2, bf: £16.96, tri: (6-3-5) £72.24. 1.16: **Yogie** (4) 7-2, Kentish Star (1) 5-1, bf: £25.67, tri: (4-1-6) £100.08. 1.31: **Love For Mum** (3) 9-2, Seagal (5) 4-1, bf: £29.58, tri: (3-5-6) £122.39. 1.49: **Finn Mist** (3) 7-2, Professor Gimlet (5) 11-8 fav, bf: £11.89, tri: (3-5-4) £38.23. **Placer** (£1 stake) **(Races 1-6)** £83.00, **(Races 7-12)** £738.00.

HENLOW

11.09: **Swift Lisetta** (6) 6-4 fav, Ballinvana Queen (3) 10-1, bf: £18.29, tri: (6-3-5) £81.04. 11.24: **Rahyvira Lady** (6) 6-1, Marcos Tigga (3) 7-4 fav, bf: £24.04, tri: (6-3-5) £107.61. 11.39: **Layton Brindle** (3) 7-4 fav, Fieldview Flash (4) 6-1, bf: £13.12, tri: (3-4-2) £42.27. 11.54: **Dress Code** (1) 6-4 fav, Kilbreedy Gaga (6) 5-1, bf: £10.85, tri: (1-6-4) £39.95. 12.09: **Mustang Raven** (4) 5-2, Savana Heart (6) 2-1 fav, bf: £9.74, tri: (4-6-5) £41.33. 12.24: **Betsys Bailey** (5) 10-1, Adageo Joma (4) 3-1, bf: £57.63, tri: (5-4-6) £202.69. 12.39: **Holdem Bullet** (5) 3-1, Gully Foyle (3) 9-4 fav, bf: £13.29, tri: (5-3-2) £44.14. 12.54: **Colorado Maisy** (4) 7-2, Ballyphilip Bill (3) 9-4 fav, bf: £14.74, tri: (4-3-1) £45.84. 1.08: **Westmead Brady** (4) 9-2, Swift Zaneta (2) 10-1, bf: £59.81, tri: (4-2-5) £203.57. 1.22: **Fieldview Fancy** (5) 6-1, Thirkills Cody (6) 2-1 jt-fav, bf: £25.20, tri: (5-6-4) £93.55. 1.39: **Clydagh Dinny** (2) 2-1, Rui Charm (5) 6-1, bf: £17.66, tri: (2-5-6) £33.05. 1.57: **Ballyfinn Jade** (1) 5-2, Westmead Bomber (2) 10-1, bf: £26.46, tri: (1-2-3) £54.81. **Placer** (£1 stake) **(Races 1-6)** £104.00, **(Races 7-12)** £415.00.

MONMORE

2.06: **Strategic Stevie** (2) 9-2, Dippas Dora (5) 7-1, bf: £49.49, tri: (2-5-3) £209.52. 2.22: **Mallogs Silver** (5) 5-2 fav, Klopps Wee Ox (6) 11-4, bf: £11.11, tri: (5-6-1) £34.36. 2.42: **Roscoes Jacob** (6) 9-4 fav, Count You In (5) 6-1, bf: £16.70, tri: (6-5-3) £71.44. 3.02: **Barrack Eddie** (6) 3-1, Rushmoor Rudi (5) 7-2, bf: £14.94, tri: (6-5-3) £44.48. 3.19: **Antigua Pearl** (3) 5-2 fav, Barrack Rubble (6) 4-1, bf: £14.68, tri: (3-6-4) £39.76. 3.39: **Barrack Marshall** (6) 6-1, Domino Gem (5) 6-1, bf: £45.98, tri: (6-5-3) £102.91. 3.59: **Watford Havana** (5) 7-2, Coosane Molly (4) 9-4, bf: £16.79, tri: (5-4-2) £67.55. 4.19: **Im Mary** (5) 9-4, Final Flamingo (2) 10-1, bf: £31.34, tri: (5-2-3) £91.32. 4.39: **Colonel Paddy** (4) 3-1, Fairground (5) 3-1, bf: £14.84, tri: (4-5-6) £32.66. 4.58: **Rathduff Jolene** (3) 6-1, Forest Del Boy (5) 3-1, bf: £33.72, tri: (3-5-1) £118.90. 5.18: **Ballymac Wizard** (2) 4-1, Said To Caroline (1) 3-1, bf: £18.49, tri: (2-1-5) £39.26. 5.37: **Agent Diva** (1) 5-2 fav, Tommys Liberty (4) 5-1, bf: £17.21, tri: (1-4-2) £62.84. 5.54: **Droopys Music** (1) 9-2, Selena (3) 6-1, bf: £33.27, tri: (1-3-5) £101.05. 6.09: **Thorntree Hughie** (6) 4-1, Jimivy Harry (2) 6-1, NR: Brooklawn Fifi (res), bf: £35.07, tri: (6-2-3) £79.47. **Placer** (£1 stake) **(Races 1-6)** £806.00, **(Races 9-14)** £698.00.

ROMFORD

2.12: **Old Renee** (2) 2-1 jt-fav, To Tone Tom (5) 9-2, bf: £14.25, tri: (2-5-4) £43.98. 2.32: **Feora Tony** (6) 4-1, Swift Lexi (1) 4-1, bf: £22.16, tri: (6-1-5) £56.33. 2.52: **Williebeastar** (2) 5-2 fav, Honest Tagg (6) 3-1, bf: £12.86, tri: (2-6-1) £33.13. 3.11: **Headford Charm** (5) 7-2, Teddys Sapphire (3) 6-1, bf: £34.18, tri: (5-3-4) £135.90. 3.29: **Clonellan Kid** (2) 7-2, Baby Charlie (4) 3-1, bf: £19.86, tri: (2-4-3) £59.70. 3.49: **Swabys Heritage** (5) 6-1, Taylors Lady (1) 4-1, bf: £42.77, tri: (5-1-3) £141.04. 4.09: **Knockdrinna Kidd** (2) 3-1 co-fav, Denwill Marshall (1) 3-1 co-fav, bf: £14.11, tri: (2-1-5) £38.62. 4.29: **Bridge Juanita** (2) 5-1, Millwood Ace (1) 3-1, bf: £23.50, tri: (2-1-6) £78.43. 4.48: **Chopchop Haskins** (6) 7-2, Whiteys Poldark (3) 5-2 fav, bf: £16.06, tri: (6-3-2) £39.68. 5.08: **Ballybough Lyla** (2) 5-2 fav, Fahy Lola (3) 11-4, bf: £12.06, tri: (2-3-4) £42.44. 5.28: **Droopys Remote** (4) 3-1, Miss Wendy (1) 6-1, bf: £24.18, tri: (4-1-2) £66.13. 5.44: **Newstead Flower** (5) 6-4 fav, Makeit Able (1) 8-1, bf: £15.96, tri: (5-1-4) £61.41. 6.02: **Brooksideglenard** (3) 5-1, Ace High Jazz (2) 3-1, bf: £24.67, tri: (3-2-6) £59.94. 6.19: **Troy Marine** (4) 5-1, Remote Control (3) 3-1, bf: £26.40, tri: (4-3-2) £64.20.

POOLE RPGTV

6.47 (A7) 450m
1 3262 Ballymac Dawnrun (fl ro) 28.01
2 5463 Devils Magic (sa fl) 27.78
3 3252 Chaotic Lily (sa fw) 27.93
4 6466 Navillus Boy (wd ro) 28.07
5 2212 NODS MAGNUS (md ep) 27.99
6 3413 Burnpark Ludo (wd ro) 28.13
Star betting: 9-4 Devils Magic, 3 Chaotic Lily, Nods Magnus, 4 Ballymac Dawnrun, 5 Burnpark Ludo, 8 Navillus Boy.

7.05 (A5) 450m
1 5626 Ide Miss Piggy (ep ro) 27.67
2 112 SATIN JENNY (NAP) (ep ro) 27.14
3 243 Springwell Buzz (ep ro) 27.61
4 3453 Petes Lass (md ep) 27.48
5 6664 Teddys Maestro (qa wd) 27.55
6 5366 Farran Romeo (wd ro) 27.60
Star betting: 2 Satin Jenny, 7-2 Springwell Buzz, 4 Petes Lass, 11-2 Farran Romeo, 8 Teddys Maestro, Ide Miss Piggy.

7.19 (A4) 450m
1 6324 Fountain Mist (ep ro) 27.53
2 Mickeys Choice (ep ro) 00.00
3 3611 Dundee Debbie (sa fw) 27.25
4 5243 Cyclers Bell (md ro) 27.35
5 3543 Pitch Fork (wd ro) 27.53
6 2321 LINN DUBH PADDY (wd ro) 27.46
Star betting: 11-4 Dundee Debbie, Cyclers Bell, 3 Pitch Fork, 7-2 Linn Dubh Paddy, 4 Fountain Mist, 8 Mickeys Choice.

7.36 (H'cap) 450m
1 6336 Come On Miss (13m) (wd ep) 27.17
2 6243 Glenbrenton Ivy (9m) (ep h) 27.34
3 1223 DEVILS TYSON (5m) (md ro) 26.88
4 5655 Jumbos Roxy (3m) (md h) 27.40
5 5413 Careys Faith (2m) (wd h) 27.24
6 1115 Devon Maestro (Scr) (md h) 27.24
Star betting: 7-4 Devils Tyson, 7-2 Come On Miss, Devon Maestro, 4 Careys Faith, 6 Glenbrenton Ivy, 8 Jumbos Roxy.

7.52 (A1) 450m
1 1231 TWINKLEINMYEYE (fl ro) 27.32
2 2116 Droopys Sterling (md ro) 27.18
3 4421 Dundee Pete (rl ep) 27.22
4 1415 Swell Michele (ep md) 26.89
5 4115 Ballymac Dress (md ro) 26.91
6 3566 Warp Factor One (md ro) 27.28
Star betting: 5-2 Swell Michele, 11-4 Ballymac Dress, 3 Droopys Sterling, 4 Dundee Pete, 9-2 Twinkleinmyeye, 8 Warp Factor One.

8.08 (D1) 250m
1 3163 Polar Present (md ep) 15.27
2 2646 Kiflynn Clover (sa fw) 15.18
3 1356 Close Touch (md ro) 15.25
4 6155 Kelpie Joe (md ep) 15.27
5 2112 PENNYS WOOLLEY (nb) (md ro) 15.17
6 4422 Derragh Robin (wd ro) 15.49
Star betting: 11-4 Pennys Woolley, 3 Polar Present, 4 Derragh Robin, 9-2 Kiflynn Clover, Close Touch, 11-2 Kelpie Joe.

8.23 (A3) 450m
1 2336 Slaneyside Vic (rl ro) 27.65
2 4535 Skeard Andy (sa fw) 27.52
3 4432 Ascot Eddie (md ro) 27.39
4 6116 CHILLIE SPICE (md ro) 27.48
5 4354 Devils Apache (md ro) 27.53
6 2432 Benro Stevie (wd fw) 27.69
Star betting: 11-4 Slaneyside Vic, 3 Ascot Eddie, Chillie Spice, 7-2 Skeard Andy, 6 Devils Apache, Benro Stevie.

8.37 (A6) 450m
1 3144 Lavender Blue (rl ep) 27.91
2 266 Zulu Puma (rl ro) 28.07
3 1133 Devils Bubs (sa ro) 27.85
4 5246 Ideluckydodger (md ep) 27.83
5 5215 Ballycannon Brat (sa fw) 28.12
6 2222 GUINNESS TINY (wd ep) 27.56
Star betting: 6-4 Guinness Tiny, 7-2 Devils Bubs, 9-2 Ideluckydodger, 5 Lavender Blue, 6 Ballycannon Brat, 8 Zulu Puma.

8.51 (A4) 450m
1 6555 Newhall Rogue (rl ro) 27.84
2 4253 ICE GLEN (md ep) 27.48
3 2533 Blastoff Dot (md ro) 27.29
4 5555 Sarum Susie (md ro) 27.31
5 1 Nothing Grand (rl ep) 27.46
6 4654 Swift Eliza (wd ep) 27.67
Star betting: 9-4 Blastoff Dot, 3 Sarum Susie, 7-2 Nothing Grand, 4 Ide Glen, 6 Newhall Rogue, Swift Eliza.

9.06 (H'cap) 450m
1 4142 SIRIUS DIVA (13m) (sa fw) 27.21
2 2556 Chaotic Chase (8m) (qa md) 27.33
3 3534 Blastoffbouchard (6m) (ep h) 27.30
4 4614 Ide Rockytheram (4m) (md h) 27.38
5 6444 Tyrap Cruise (1m) (fw h) 27.24
6 2154 Pockets Pride (Scr) (wd h) 27.37
Star betting: 9-4 Sirius Diva, 4 Ide Rockytheram, Tyrap Cruise, Pockets Pride, 9-2 Blastoffbouchard, 5 Chaotic Chase.

9.22 (A2) 450m
1 1333 Flame Gun (ep ro) 27.30
2 2222 JAYJAYS EMERALD (sa fw) 27.15
3 2446 Fiesty Freya (md ep) 27.40
4 6556 Kanturk Money (md ep) 27.70
5 3315 Tommys Express (md ep) 27.22
6 3511 Steeple Rd Tiger (wd ro) 27.54
Star betting: 9-4 Jayjays Emerald, Tommys Express, 4 Flame Gun, 5 Steeple Rd Tiger, 6 Fiesty Freya, 8 Kanturk Money.

9.40 (A5) 450m
1 5655 Ide Malpas (rl ep) 27.60
2 5434 Chadwell Saoirse (sa ro) 27.52
3 3421 STOKE DEBBIE (ep ro) 27.55
4 5362 Fake Yoke (md ep) 27.50
5 5514 Farran Buzz (sa ro) 27.47
6 3255 Paper Lace (wd ro) 27.47
Star betting: 11-4 Farran Buzz, 3 Paper Lace, 7-2 Chadwell Saoirse, 4 Stoke Debbie, Fake Yoke, 6 Ide Malpas.

UFC

KICK START: Paul Craig puts Nzechukwu on the defensive

TOP 10 HIT

THE ULTIMATE INSIDER
UFC with CHISANGA MALATA

Craig: I'll smash way to place among the elite

PAUL CRAIG has set his sights reaching the light-heavyweight top 10.

The Scot got back in the win column with a third-round submission victory over the previously-undefeated Kennedy Nzechukwu over in Philadelphia last month.

Airdrie's Craig now has three UFC wins and three losses to his name and wants to test himself against the 205lb division's elite.

"I'm in that top 10 by the end of the year," said the 30-year-old.

"I set my goals for this year and that's where I wanted to be.

"I knew it wasn't realistic to be fighting for the title because I'd taken a few losses. But after that defeat to Jim Crute, I set some new targets and I'm going to nail them.

"Three fights this year and then I'm going to be in that top 10."

Although he's waiting for an opponent, Craig is confident his next two fights will put him within touching distance of a title shot.

His last two victories have been last-gasp submissions, the first of which he miraculously pulled off with less than a third of a second remaining on the clock.

He is developing a reputation for late finishes and attributes his never-say-die attitude to his Scottish spirit. He said: "Being Scottish, we're always underdogs. We haven't had any battles in history where we've been the guys favoured to win.

"We go in with less numbers and less prepared. But we always seem to do it and we always seem to bring it back. And that's what it is, just being Scottish.

"My head was telling me to give in. Your brain is smart, it knows how the body is feeling.

"But this sort of heart will not let it happen."

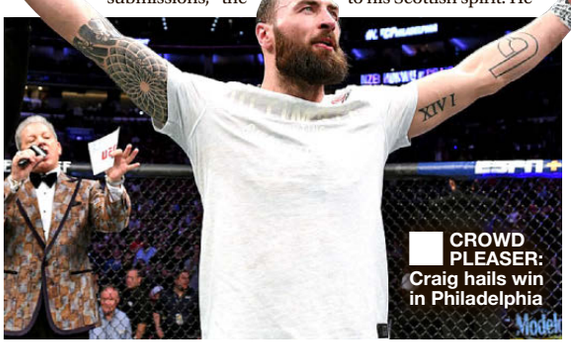

CROWD PLEASER: Craig hails win in Philadelphia

AUSSIE Robert Whittaker saluted Israel Adesanya following his interim middleweight title victory last weekend but still insisted he will hand 'The Last Stylebender' his first loss.

Adesanya set up a Trans-Tasman super-fight with the undisputed 185lb king early on Sunday morning in the co-main event of UFC 236 in Atlanta, when he defeated Kelvin Gastelum by a unanimous decision.

Whittaker said: "It was a very impressive win."

"But I'm going to punch him and I am very good at it. I hit hard and he doesn't like getting hit."

Amir: I'm out to be one of world's best

■ by CHRIS McKENNA

FOR years Amir Khan has craved the chance to prove he is one of the top fighters on the planet – and says every fighter should chase the best in the sport.

That's why he does not fear taking on what many believe is the impossible task of beating WBO welterweight king Terence Crawford on Saturday.

Khan, 32, chased super fights with Floyd Mayweather Jnr and Manny Pacquiao in a bid to prove himself as one of the best in the world.

He failed to nail either down and in desperation moved up to close to middleweight to take on Saul 'Canelo' Alvarez in 2016, which ended in a sixth-round knockout defeat.

Now back at welterweight, he finally gets his chance to take on one of the best fighters at his weight in Crawford at New York's Madison Square Garden.

"This is my chance to show that I can be a great," Khan told *Starsport* from his San Francisco training base.

"This is the type of fight I've been chasing for years.

"I know how good people are saying Crawford is but I believe I can beat him.

"I want the biggest challenges. I never shy away from any big challenge. I feel you have to be in the big fights.

"That is what drives me, gives me a push and gets the best out of me. If you are in sport, you want to face the best."

Amir Khan challenges undefeated Terence Crawford for the WBO welterweight title, live on BT Sport Box Office on Saturday. For more information go to www.bt.com/btsportboxoffice

■ KATIE TAYLOR will fight for the WBC 135lbs belt against Belgian Delfine Persoon at New York's Madison Square Garden on June 1 in a bid to unify all divisions.

FACING OFF: Khan set to take on Crawford

SPORTWORD

ACROSS

1 and 15 Across. 2002-09 New Zealand Test all-rounder born in 1978 (5,4)
4 and 3 Down. Tasmania-born 1984-96 Australia Test cricketer (5,4)
7 and 18 Across. 1971, 1975 and 1978 Speedway World Championship winner (3,5)
8 and 16 Down. Germany, Red Star and former Chelsea midfielder (5,5)
9. Ryan ...., 2007-11 AFC Bournemouth defender now coaching at Arsenal (5)
10 and 23 Across. Former Derby, Coventry and West Brom midfielder (4,5)
11. State of the USA that hosts the Iditarod Trail Sled Dog Race (6)
14. Tim ....., 2004-18 Australia attacker (6)
15. See 1 Across.
18. See 7 Across.
20. Brazil and Shanghai SIPG midfielder (5)
21. Carles ..., midfielder at Aston Villa from 2015-18 (3)
22. Jeff ...., 2004-06 Derby defender (5)
23. See 10 Across.

DOWN

1 and 4 Down. 2008 Olympic Middleweight boxing gold medallist (5,6)
2. ..... Racecourse, County Kildare-based home of the Irish Classics (7)
3. See 4 Across.
4. See 1 Down.
5. Football official who reviews decisions made by the head referee with the use of video footage (3)
6. Kazimierz ....., Poland midfielder at Manchester City from 1978-81 (5)
12. John H. ....., WBC Welterweight boxing champion from 1975-76 (7)
13. Henry ....., Zimbabwe Test cricketer who took 5-70 against India in Harare in 1998 (6)
14 and 17 Down. Putting game played on a circular area on a lawn (5,4)
16. See 8 Across.
17. See 14 Down.
19. Heung-min ...., South Korea and Tottenham attacker (3)

Call 0907 181 2622 for today's solution. Calls cost 80p per minute plus your telephone company's network access charge. SP: Spoke, 0333 202 3390. Turn to Page 45 for yesterday's answers.

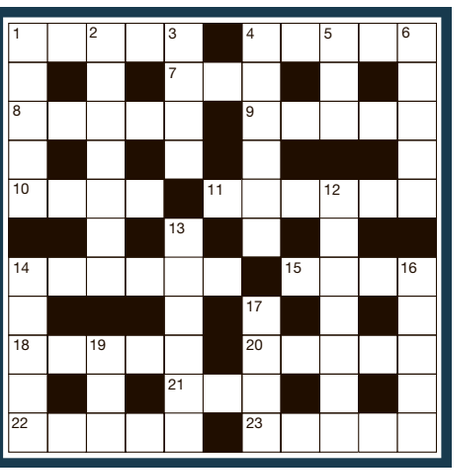

5 FOR FUN

1. Of which 2018-19 League One club is Joey Barton manager?
2. Who scored a hat-trick for Wigan in the 42-0 Super League XXIV home win over Catalans Dragons?
3. Which Ugandan won the 2019 IAAF World Cross Country Championships senior men's race?
4. Who won the 2019 Tour de Corse in the World Rally Championship?
5. Which golfer beat fellow American Matt Kuchar 3&2 to win the 2019 WGC-Dell Technologies Match Play?

ANSWERS: Page 45

ADULT CHAT LINE

EXPRESS NEWSPAPERS does not endorse and has no responsibility or liability for products, services or any other matter advertised on these pages. Readers are firmly advised to take legal, financial or other appropriate advice before entering into any commitment in connection with a published advertisement.

DS1ST

STAR SHORTS

Ali backs Oz pair

CRICKET

ENGLAND star Moeen Ali wants fans to go easy on Steve Smith and David Warner after they were named in Australia's World Cup squad.

Smith and Warner served one-year bans for ball-tampering and may play in a warm-up game with England on May 25.

Moeen said: "I hope they don't get too much stick – we've had players that made mistakes."

Warning for Billy

RUGBY UNION

BILLY VUNIPOLA has been formally warned about his future conduct by his club after he backed a homophobic Instagram post by Australia's Israel Folau.

Saracens say the England forward, who has been summoned for talks with RFU bosses this week, made a "serious error of judgement".

Kyle in a collapse

TENNIS

KYLE EDMUND crashed out of the Monte Carlo Masters after an amazing collapse against Diego Schwartzman yesterday.

The British No.1 was cruising before Schwartzman won 12 of the last 13 games to clinch a a 4-6 6-3 6-1 first-round victory as Edmund bowed out in Monaco.

GOLF'S GREATEST COMEBACK

QUEASY TIGER

Nervy Nicklaus is 'shaking in boots' as Woods eyes record

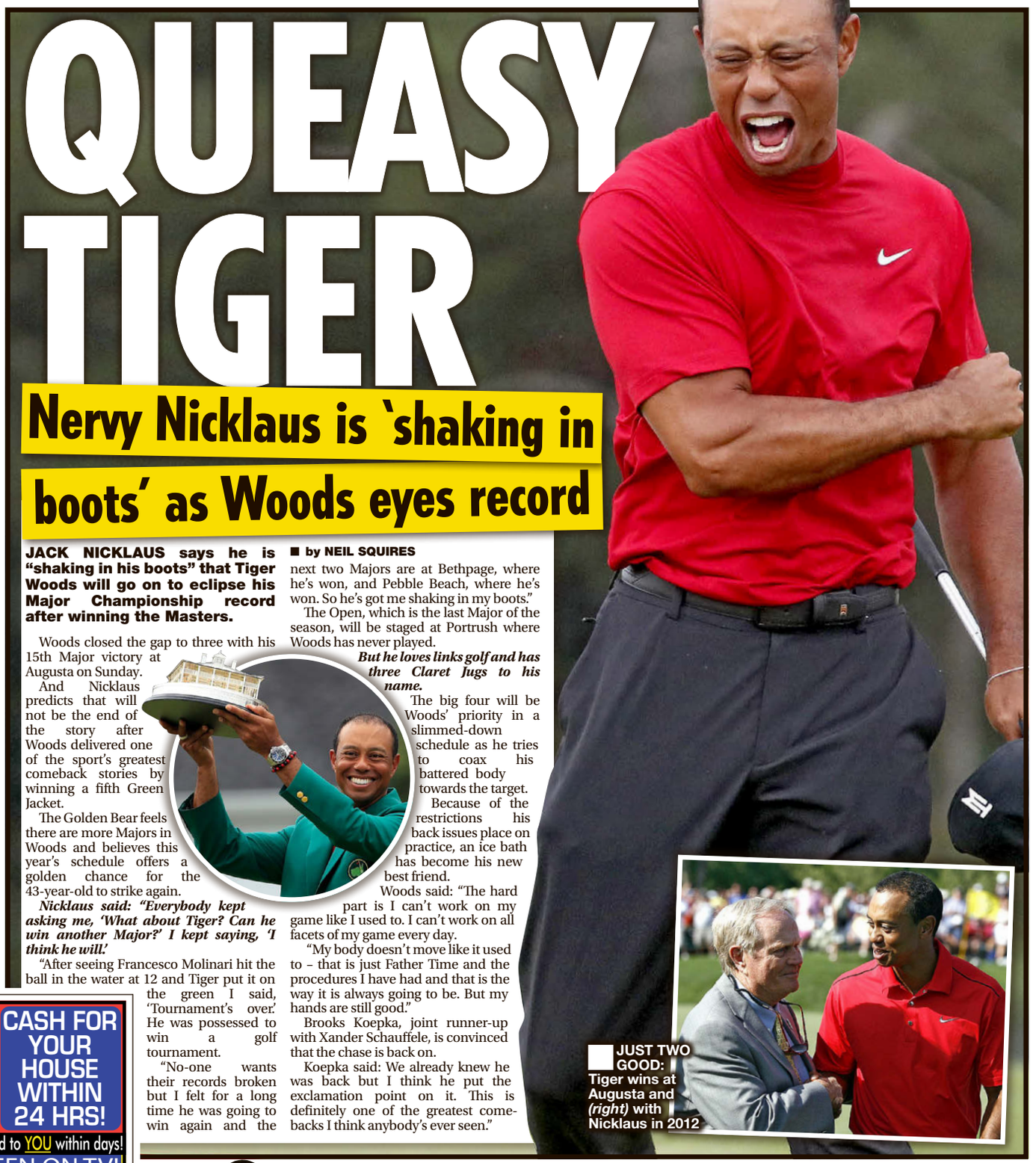

JACK NICKLAUS says he is "shaking in his boots" that Tiger Woods will go on to eclipse his Major Championship record after winning the Masters.

■ by NEIL SQUIRES

Woods closed the gap to three with his 15th Major victory at Augusta on Sunday.

And Nicklaus predicts that will not be the end of the story after Woods delivered one of the sport's greatest comeback stories by winning a fifth Green Jacket.

The Golden Bear feels there are more Majors in Woods and believes this year's schedule offers a golden chance for the 43-year-old to strike again.

Nicklaus said: "Everybody kept asking me, 'What about Tiger? Can he win another Major?' I kept saying, 'I think he will.'

"After seeing Francesco Molinari hit the ball in the water at 12 and Tiger put it on the green I said, 'Tournament's over.' He was possessed to win a golf tournament.

"No-one wants their records broken but I felt for a long time he was going to win again and the next two Majors are at Bethpage, where he's won, and Pebble Beach, where he's won. So he's got me shaking in my boots."

The Open, which is the last Major of the season, will be staged at Portrush where Woods has never played.

But he loves links golf and has three Claret Jugs to his name.

The big four will be Woods' priority in a slimmed-down schedule as he tries to coax his battered body towards the target.

Because of the restrictions his back issues place on practice, an ice bath has become his new best friend.

Woods said: "The hard part is I can't work on my game like I used to. I can't work on all facets of my game every day.

"My body doesn't move like it used to – that is just Father Time and the procedures I have had and that is the way it is always going to be. But my hands are still good."

Brooks Koepka, joint runner-up with Xander Schauffele, is convinced that the chase is back on.

Koepka said: We already knew he was back but I think he put the exclamation point on it. This is definitely one of the greatest comebacks I think anybody's ever seen."

JUST TWO GOOD: Tiger wins at Augusta and *(right)* with Nicklaus in 2012

SELL 4 CASH
CASH FOR YOUR HOUSE WITHIN 24 HRS!
Immediate Cash Deposit paid to YOU within days!
• STOP BAILIFFS
• NO FEES
• STOP REPOSSESSIONS
• LEGAL FEES PAID
• ANY AREA / ANY CONDITION
• RELEASE YOUR EQUITY & DOWNSIZE
• END OF MORTGAGE TERM EXPERTS
• PROBATE & DECEASED ESTATES WELCOME
AS SEEN ON TV!
LIVE IN YOUR PROPERTY RENT FREE!
Established over 30 YEARS
Call FREE on 0800 088 7522
KPM Kirens Property Management
or visit www.kirens.org.uk
Lines open 24hrs & 7 days/week
All calls dealt with in a confidential & friendly manner!

Bo's Rock-ing and rolling to play-offs

BO ZEIGLER believes Glasgow Rocks have momentum on their side as they head into the play-offs full of confidence.

The Rocks, fourth with a 16-13 record, are closing on a top eight finish after beating Cheshire Phoenix 86-76 on Sunday for a club-record 10th successive home win.

Zeigler *(left)* scored 14 points to continue the Rocks' perfect home record in 2019, and are play-off contenders.

"The win against tough opponents was crucial as the race for the play-offs is pretty tight," said the forward. "We are rolling at home and we owe a lot to our fans and our new focus on defence.

"We are still trying to find ways to get better and we trust the coach and his game plan going into games."

Head coach Vincent Lavandier has now signed a permanent deal until the end of the 2020-21 season and will be hoping to end the season with silverware.

London Lions, two games away from a first BBL Championship title, face Plymouth Raiders tomorrow.

RUGBY LEAGUE

BETFRED SUPER LEAGUE

I'm not the best man for job

SHAUN ON HIS WIGAN SNUB

NO WARRIORS RETURN: Former player Shaun Edwards is not going back to the club as boss

SHAUN EDWARDS says he snubbed Wigan as he is not ready for a return to rugby league.

■ by JULIE STOTT

The Warriors legend confirmed the worst kept secret in rugby yesterday by admitting he has backed out of his agreement to take over as head coach.

But in a statement Wales defence coach Edwards said he has changed his mind as the upcoming rugby union World Cup means he doesn't have enough time to prepare.

He said: "World Cup preparations have been brought forward a month and, as a result, I will be unable to spend eight weeks in Australia as planned on rugby league.

"I feel Wigan need a more experienced rugby league head coach than myself, to give the club and the people of Wigan the best team possible.

"The Wigan deal I recently received is very favourable to all other offers I have had so far.

"For me this is not about money, this is about Wigan Warriors getting the best man for the job which, at the moment, I feel is not me."

Wigan have been left embarrassed by Edwards' U-turn, having unveiled him as next season's boss at a press conference in August.

Chairman Ian Lenagan had shaken hands on a deal with Edwards, but said: "He clearly feels that he is not the best man to take the team forward currently and I have to respect and accept this.

"This very honest admission has taken me by surprise. I have always admired Shaun and I wish him well with whatever he does next."

However, angry fans say the snub should not be allowed to wreck their season – or the next one.

Jeanette Lusher, chair of the official supporters club, said: "I would not say I wish him all the best.

"We have had a horrendous start to the year but all we can do as fans is get behind the team.

"We just have to hope Wigan will come through it bigger and stronger.

"Perhaps in time Mr Edwards' reputation will be resurrected but it would seem it's a case of saving face all round at the moment."

Dragons in top draw

■ by JULIE STOTT

CATALANS Dragons will begin their defence of the Coral Challenge Cup against League 1 part-timers Doncaster, the lowest-ranked team in the last 16.

The sixth-round draw threw up a clash between Warrington and Wigan, a repeat of the 2018 Super League Grand Final.

Three other all Super League ties see St Helens go to Huddersfield, Hull take on Castleford and Salford play Hull KR.

DRAW: Salford v Hull KR, Dewsbury v Halifax, Warrington v Wigan, Bradford v Leeds, Hull v Castleford, Catalans v Doncaster, Huddersfield v St Helens, Wakefield v Widnes. *Ties played May 9-12.*

It's tears of joy for Charles

■ by PETER OAKES

CHARLES LINGLET shed tears after ending his 16-year wait for a trophy with the Cardiff Devils.

The Belarus international was one of the Devils' heroes as they ended a season of heartache with a 2-1 win over Grand Slam-chasing Belfast in Sunday's Elite League play-off final.

Linglet, who scored four goals in the semi-final against Nottingham, said: "We lost the league title after finishing with the same amount of points as Belfast and we lost in the Challenge Cup when we

ICE HOCKEY

had high expectations of winning all three trophies.

"So it's an awesome feeling – a good way to finish the season.

"The league was strike two and we didn't want to get strike three and be out with nothing. We wouldn't have deserved that.

"To lift that trophy means so much to me, especially after that regular season, I thought the hockey gods were against me and something is not right.

"I have got a medal at last, I have to admit I had a cry two or three times. It was frustrating not to win trophies."

SHEFFIELD are close to sealing a deal for Aaron Fox to take over as their new boss.

Fox, 42, who quit Croatian side Medvescak Zagreb last December, is the Elite League club's top target to take over after former NHL star Tom Barrasso's departure earlier this month.

thepools™ Play it, win it

CHAMPIONS LEAGUE

BET £10 ON BARCELONA VS MANCHESTER UNITED

IF YOUR BET LOSES GET A £5 FREE BET

PLACE YOUR BET AT thepools.com

NEW CUSTOMERS ONLY

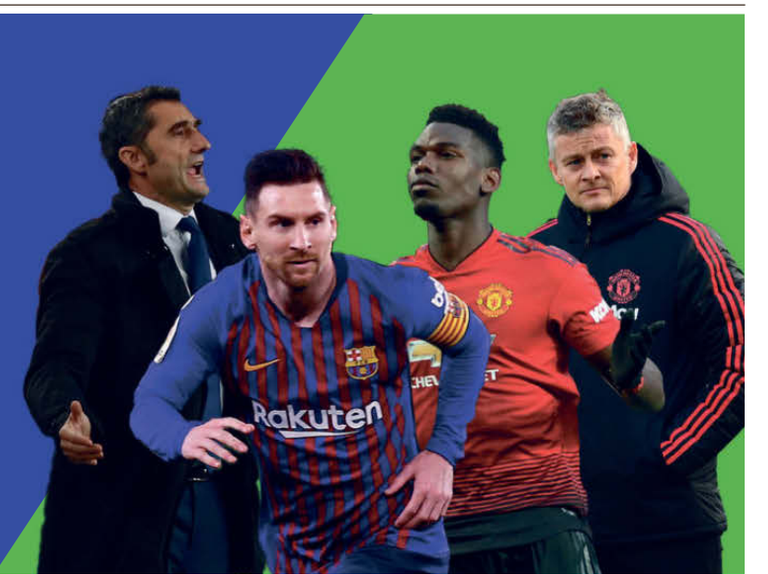

18+ UK only excl. NI. If your first £10 bet loses, get a free £5 bet Min Odds 1/1 apply. Free £5 bet credited the day after settlement, redeemable at prices equal to or less than 8/1 (9.0). One offer per customer. EW Cash out, voids odds surge or draw no bet wagers don't qualify. Offer cannot be used with any other promotions. Full T+C's apply.

WHEN THE FUN STOPS STOP BeGambleAware.org 18+ Play at thepools.com

DS1ST

SERIOUSLY football FIGHT FOR PREM SURVIVAL

DAILY STAR TEXT Maniacs

TEXT DSSPORT followed by a space, then your name and comment, and send to **85525**. Texts cost 25p plus your standard network rate. 18+ only SP: Spoke, 0333 202 3390

A not so Happy Hammer. Re: Clive Sweeney. Man Utd get 2 dodgy penalties. West Ham were CHEATED. **Anon**

RIP Tommy Smith. The Anfield iron. I remember him in the 60's when Shankly slowly made him into the player he became. Took no prisoners and was as hard as nails. Will always be remembered for scoring the 2nd goal in the 1977 European Cup final in Rome. They don't make 'em like Tommy these days. **Mal the Claret**

Well said Mal the Claret. It was so much better when only the FA Cup final was played at Wembley, not the semi finals. Bring back neutral grounds. **Rich**

West Ham fans should b ashamed of themselves even when they play the biggest&best club in the world (Man Utd) they don't go 2 the game! **Clive Sweeney, Basildon**

Everton fans rely on Liverpool to lose to get any joy. Disgraceful. **Red balls**

So Sarri says he does not know why Drinkwater turned down a loan move after being told he will never pick him. I wish i got £120,000 a week for playing in the reserves. Fact is, he's not good enough to play for a big club. **Anon**

Cardiff just not getting the rub of the green with decisions. Have to feel for Warnock. It's a been a difficult season. **Ian White**

It just shows how sad and desperate Birmingham fans are, they are texting in pretending to be supporters of other clubs just to heap praise on their joke of a team. **villa des**

I can't believe those chants on social media about Salah. If these people keep spouting this rubbish it will drive world class players out of England. And who can blame them? This is a minority though. I'd say 90 per cent of Chelsea just want to watch football,, fans should point out the idiots to authorities. **Glesga**

Lulu Midlands you still can't make a comment without mentioning the VILLA the obsession lives on. **VILLA LION**

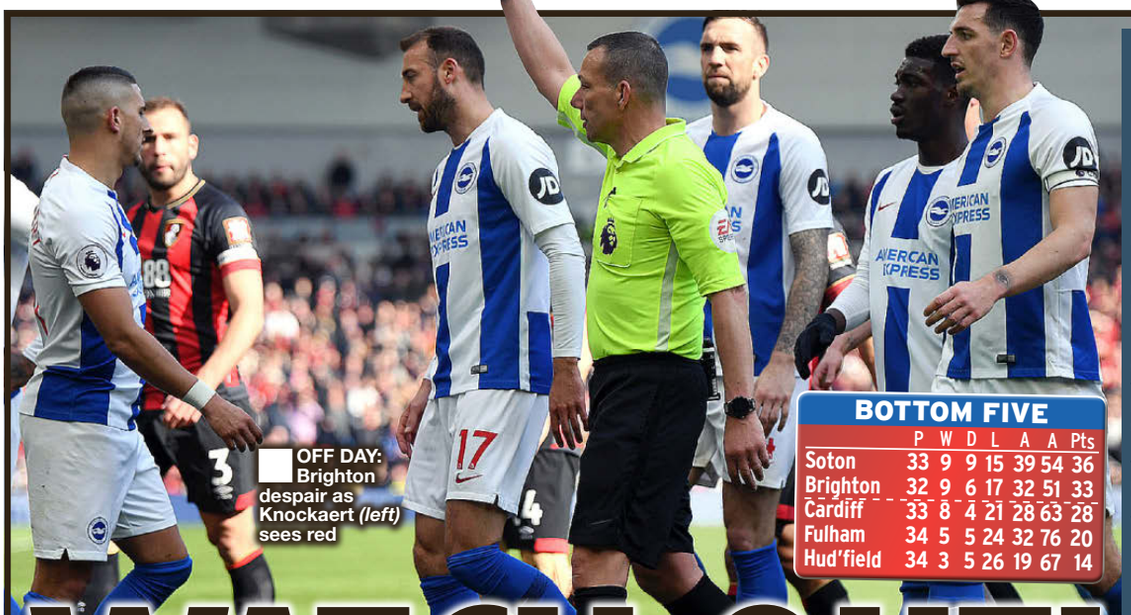

OFF DAY: Brighton despair as Knockaert *(left)* sees red

BOTTOM FIVE

	P	W	D	L	A	A	Pts
Soton	33	9	9	15	39	54	36
Brighton	32	9	6	17	32	51	33
Cardiff	33	8	4	21	28	63	28
Fulham	34	5	5	24	32	76	20
Hud'field	34	3	5	26	19	67	14

WATCH OUT!

Hughton horror show rerun

■ by CHRIS HATHERALL

BRIGHTON players have held a crisis meeting ahead of tonight's relegation showdown with Cardiff.

Boss Chris Hughton made his squad watch a re-run of Saturday's home horror show 5-0 defeat to Bournemouth in the hope if will spark a winning response against their biggest rivals for the drop.

Just five points separate the sides, with the Bluebirds currently stuck in the third and final relegation spot.

And Hughton *(right)* said: "We went through the game again, looking at the goals conceded.

"They know it was our worst defeat and our worst performance – and we have to put it right.

"I wouldn't say it was a calm meeting because it's about opinions, but it was constructive and away from the emotions you get straight after the game.

"When you lose 1-0 you look at the game in general, but when you lose by five you are very much going through the goals and areas where we didn't do well enough.

"You have to come out of that meeting knowing exactly what we should have done."

Hughton has demanded his players keep their heads, unlike team-mate Anthony Knockaert who was sent off on Saturday for a lunge on Bournemouth's Adam Smith.

"I've spoken to Anthony about it," said Hughton.

"It's very clear for everybody to see that it's a bad challenge and that he deserved the red card. It's hugely important in this game that everybody keeps their head.

"I've no doubts it will be very competitive – all the games we've had against Cardiff in recent years have been.

"So it's important that we keep our composure, that we stick to a game plan and don't allow ourselves to get frustrated."

Brighton have winger Solly March and midfielder Pascal Gross fit again. And Hughton insists nobody could complain if he makes changes for a game Brighton cannot afford to lose.

"I don't think anybody could feel hard done by," he added. "But it's about making sure I get the right balance.

"There was a lot wrong on Saturday and they will have to make amends for it."

Neil: We need a Tiger feat

■ by ROB COLE

NEIL WARNOCK wants relegation-threatened Cardiff to show the eye of the Tiger tonight.

Five points from safety with five games to go, few now give the Bluebirds a chance of staying up.

But ahead of tonight's clash at relegation rivals Brighton, boss Warnock *(below)* reckons his players should take a leaf of out Tiger Woods' book.

He said: "Nobody gave him a chance at The Masters.

"His determination is incredible, although I don't think even Tiger was as long a shot as 20-1 on to go down.

"The Brighton game is the chance to keep our season alive and we have to grasp it.

"We've felt sorry for ourselves at times in recent weeks but we haven't got time for that any more.

"We've got to give it our best shot and if it isn't good enough then we'll just have to accept that."

Warnock has pleaded not guilty to his three FA charges for criticising the officials after Cardiff's 2-1 defeat to Chelsea last month.

SERIOUSLY football PREMIER LEAGUE ACTION

DEENEY'S OFF NIGHT

YOU'VE BEN HAD: Foster is left dejected after his howler

ARMED AND DANGEROUS: Deeney swings his arm at Torreira and is sent off

Troy red helps Guns end travel woes

TROY DEENEY'S red card and Pierre-Emerick Aubameyang's opportunism finally cured Arsenal of their travel sickness.

■ by MIKE WALTERS

WATFORD 0
ARSENAL 1

The Gunners made hard work of seeing off 10 men and climbing back into the top four after Deeney's short-circuit left the Hornets to battle for 80 minutes with 10 men.

They put up a terrific fight, but Arsenal boss Unai Emery will head for Thursday night's tricky Europa League return leg with Napoli relieved to chalk up their first clean sheet away from home this season.

And the Gunners needed a rare howler from Watford keeper Ben Foster to scramble back into the Champions League places.

Arsenal could not have hoped for a more helpful start than his gaffe and a disputed red card inside the first 11 minutes.

First Foster dithered over Daryl Janmaat's tame backpass, only for Aubameyang to charge down his clearance inside the six-yard box and the ricochet flew in for his 23rd goal of the season.

Within 60 seconds, the night got a whole lot worse for the FA Cup finalists as their talisman Deeney was sent off.

Last season, Deeney's 'cojones' barb ruffled the Gunners' feathers, and the travelling fans loved it when referee Craig Pawson gave him his marching orders.

In real time, it didn't look like Deeney fended off Lucas Torreira with more than a forearm swish.

Maybe it wasn't violent conduct - but he didn't need to do it. And linesman Richard West was sure the Watford captain had used unnecessary force.

Deeney left the field tearing his shirt off in frustration and pointing to his forearm, but he was the author of his own misfortune.

The combination of Foster's gaffe and Deeney's expulsion dampened the party mood among home fans after their Wembley semi-final celebrations, but it did not rob Watford of their spirit.

Gunners keeper Bernd Leno was twice required to preserve his side's advantage, tipping Craig Cathcart's shot on to a post and going full-length to claw Etienne Capoue's free-kick to safety.

And after Henrikh Mkhitaryan was denied from point-blank range by Foster, Adam Masina's rocket rattled Leno's woodwork.

WATFORD (4-4-2): Foster; Janmaat, Cathcart, Kabasele, Masina (Sema 86); Femenia (Success 59), Doucoure, Capoue, Hughes; Gray, Deeney. Subs: Gomes, Britos, Mariappa, Chalobah, Navarro.
ARSENAL (4-2-3-1): Leno; Mustafi, Koscielney, Mavropanos (Guendouzi 59), Monreal; Torreira (Ozil 45), Xhaka; Mkhitaryan, Ramsey (Maitland-Niles 68), Iwobi; Aubameyang. Subs: Cech, Elneny, Lacazette, Kolasinac.
Referee: Craig Pawson.

TRACKED: McNeil

Dwight man for Benitez

EXCLUSIVE

■ by IAN MURTAGH

NEWCASTLE are the latest club to run the rule over Burnley starlet Dwight McNeil.

The teenage winger, who only made his first Premier League start last August, has attracted the attention of several clubs during his breakthrough season,

And despite signing a new contract in January which keeps him at Turf Moor until 2023, would-be buyers are keeping a close eye on him.

Manchester City, Arsenal and Everton have watched McNeil, 19, and now Newcastle are tracking him.

Manager Rafa Benitez's Magpies future remains up in the air but he is still planning for next season

The Geordies have all but secured their top-flight status and attention now turns to Benitez's contract – and his spending plans.

Isaac Hayden and Jonjo Shelvey are likely to leave and the Spaniard is looking to bolster his midfield with Bournemouth pair Ryan Fraser and David Brooks on his radar.

McNeil's form on the left flank for Burnley since Christmas has also alerted Newcastle scouts.

Skipper Jamaal Lascelles said: "The manager's been massive for us.

"Since he's been here, everything has been positive and on the rise."

DECORATORS' OUTLOOK WITH JOHNSTONE'S TRADE

We've got you covered... so let it rain!

TODAY
Eastern parts will stay dry and bright, but breezy. Rain will spread into Western Scotland, the Western Midlands and Southern England.

WEDNESDAY-FRIDAY
The next few days will stay largely dry with plenty of sunshine. For many it will turn warmer, but there will still be a cooler breeze near the east coast.

WEEKEND
The Easter weekend is looking to be mainly dry and warm, though there is some uncertainty as to how cloudy it will be.

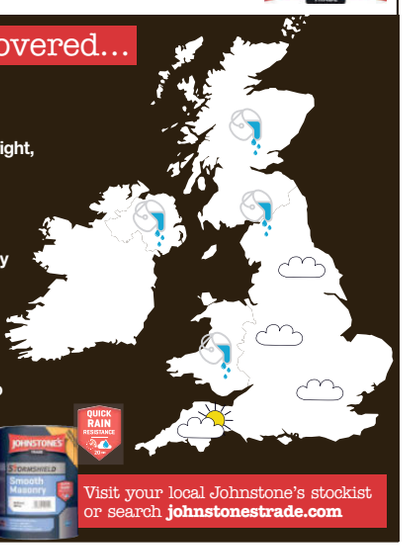

Johnstone's Smooth Masonry for Quick Rain Resistance

Visit your local Johnstone's stockist or search johnstonestrade.com

DS1ST

STUNNING: Salah

Salah on special mission

■ by DAVID MADDOCK

ANDY ROBERTSON knew Mo Salah's wonder strike against Chelsea was something special from the moment the ball left the Liverpool ace's boot.

"As soon as he hit it everyone knew that it was in," said Reds team-mate Robertson.

"Fair play to Mo. A bit of stuff went on in midweek and I suppose that was the perfect way to shut them up."

The Scot was referring to videos posted online by some Chelsea fans aiming abuse at their former player.

Salah is now level with Manchester City's Sergio Aguero with 19 at the top of the Premier League scoring charts.

The Egyptian has hit peak form as Liverpool prepare to defend a 2-0 lead at Porto tomorrow in the second leg of their Champions League quarter-final.

Robertson added: "Beating Chelsea of course gives us confidence but we know there's still a lot of hard work to come in this tie and the league.

"We want to go as far as possible in the Champions League and we're taking it right to the wire in the Premier League as well."

SERIOUSLY football CHAMPIONS LEAGUE

KEV WRONG OVER GOOD GUY STERLING

'I thought Raheem would be a d***head'

ROLE MODEL: Sterling is now an inspiration to many

■ by DAVID McDONNELL

KEVIN DE BRUYNE admits he thought Manchester City team-mate Raheem Sterling was a "bit of a d*head" before he got to know him.**

Sterling has emerged as one of City's most influential players with 21 goals and 16 assists this season as Pep Guardiola's side hunt down a quadruple haul of trophies.

The England winger has been just as impressive off the pitch too, tackling the scourge of racism head-on with his articulate and forthright views to endorse his status as one of football's most inspiring role models.

But City team-mate De Bruyne said he initially expected Sterling to be arrogant and flash – only to be proved completely wrong.

"I'm a brutally honest person," said De Bruyne. "So I will let you in on a little secret.

"Before I came to Manchester City, I didn't really know what to make of this Raheem Sterling guy.

"I had never met him and from what I'd read about him, I thought he was going to be a very different character.

"So I guess I thought he'd be, what do the English call it? A bit of a d***head, maybe?"

The pair both joined City in the summer of 2015 in big-money deals, Sterling from Liverpool for £44m and De Bruyne from Wolfsburg for £55m.

"Raheem and I have this strong connection, because we arrived at City around the same time, and there was a lot of negativity about us," said De Bruyne.

"They said I was 'the Chelsea reject.' They said Raheem was this flashy guy who left Liverpool for money. They said we were difficult characters.

"Then I got to City and I actually met Raheem and we'd talk a bit after training, and I thought, 'Wait, this guy seems really cool? What's the story here?'

"Over time, I got closer to Raheem, because our sons were born around the same time, so they would play together. I got to know Raheem and recognised what a smart and genuine person he is.

"This is the real truth – Raheem is one of the nicest, most humble guys I've met in football."

De Bruyne opened up in a revealing interview for the 'Players' Tribune,' reflecting on his early career and the journey that has led him to City and becoming one of the best players in the world.

The Belgium midfielder, voted City's Player of the Year last season as Guardiola's side secured the title with a record 100-point haul, revealed Sterling also got the wrong impression of him when they met.

The pair hope to fire City into the semi-finals of the Champions League tomorrow against Tottenham.

And De Bruyne said: "One day we were talking and Raheem said something like, 'I thought you were going to be well different, before I met you. I thought you were going to be really distant and shy. But you're actually quite funny.'

"I said 'I have a dry humour.' He said 'well dry.' Then he said 'So what did you think I'd be like?'

"I said 'honestly? I thought you were going to be really arrogant!' He looked at me like 'Mate!'

"It's a great lesson, I think.

"In my experience, footballers can be a lot different than you expect, especially if you really get to know them.

"This is definitely true for me as well."

Place a pre match single bet of up to £10 on Barcelona v Man Utd on 16th April and if Messi scores (within 90 mins), get your money back as a free bet. Applies to First Goalscorer, Last Goalscorer, Anytime Goalscorer, Correct Score and WhatOddsPaddy markets. Max free bet £10 per customer. See promos.paddypower.com for full T&Cs.

BROTHERS IN ARMS: Kevin De Bruyne and Raheem Sterling have hit it off – on and off the pitch

Spurs in a sweat on two aces

■ by DARREN WITCOOP

TOTTENHAM are sweating on the availability of Dele Alli and Harry Winks for tomorrow's Champions League quarter-final second leg against Manchester City.

Boss Mauricio Pochettino is hoping that Alli, who broke his hand in the first leg 1-0 win last week, will be passed fit to play with a protective cast.

Fellow England midfielder Winks *(below)* sustained a recurrence of a groin injury in training last week and was not risked for the home 4-0 win over Huddersfield on Saturday.

Both players are still being assessed and the bigger concern appears to be over Winks' fitness.

Winks was man of the match in the first leg against City and is a key figure in the engine room for Spurs.

The injury-prone Victor Wanyama is likely to deputise if Winks joins the crocked Harry Kane on the sidelines at the Etihad tomorrow night.

Spurs defender Jan Vertonghen said: "It's a big opportunity for us. We need as good a performance as the first leg to proceed in the Champions League.

"They have home advantage and know they have to score at least one goal to beat us.

"Hopefully that little cushion we have, we can take advantage of it."

The winner of the tie will play either Ajax or Juventus for a place in the final in Madrid on June 1.

INFORMATION STATION

FOOTBALL
Premier League

Watford (0).....0 Arsenal (1).....1
Sent-off: Deeney 11 Aubameyang 10
Att: 20,480

	P	W	D	L	F	A	Pts
Liverpool	34	26	7	1	77	20	85
Man City	33	27	2	4	86	22	83
Tottenham	33	22	1	10	64	34	67
Arsenal	33	20	6	7	66	40	66
Chelsea	34	20	6	8	57	36	66
Man Utd	33	19	7	7	63	44	64
Leicester	34	14	5	15	46	45	47
Wolves	33	13	8	12	41	42	47
Everton	34	13	7	14	46	44	46
Watford	33	13	7	13	47	48	46
West Ham	34	12	6	16	42	52	42
Bournemouth	34	12	5	17	49	61	41
Crystal Palace	34	11	6	17	40	46	39
Burnley	34	11	6	17	42	60	39
Newcastle	34	10	8	16	32	43	38
Southampton	33	9	9	15	39	54	36
Brighton	32	9	6	17	32	51	33
Cardiff	33	8	4	21	28	63	28
(R) Fulham	34	5	5	24	32	76	20
(R) Huddersfield	34	3	5	26	19	67	14

La Liga: Leganes 1 Real Madrid 1.

BASKETBALL

NBA Conference play-offs 1st rd – Eastern: Boston 84 Indiana 74 (Boston lead series 1-0), Milwaukee 121 Detroit 86 (Milwaukee lead series 1-0). **Western:** Portland 104 Oklahoma 99 (Portland lead series 1-0), Houston 122 Utah 90 (Houston lead series 1-0).

ICE HOCKEY

NHL Conference play-offs 1st rd – Eastern: Columbus 3 Tampa Bay 1 (Columbus lead series 3-0), Pittsburgh 1 New York Islanders 4 (New York lead series 3-0). **Western:** St Louis 3 Winnipeg 6 (St Louis lead series 2-1), Vegas 6 San Jose 3 (Vegas lead series 2-1).

SNOOKER

World Championship 2nd qual rd (English Institute of Sport, Sheffield) **– selected results:** A Carter (Eng) bt J White (Eng) 10-4, G Dott (Sco) bt Si X (Chn) 10-4, S Donaldson (Sco) bt K Doherty (Ire) 10-4, L Haotian (Chn) bt J Brown (N Ire) 10-0, T Ford (Eng) bt S Craigie (Eng) 10-8, A McGill (Sco) bt D Jones (Wal) 10-5, M Davis (Eng) bt F O'Brien (Ire) 10-4, R Milkins (Eng) bt S Akani (Tha) 10-5, Y Zhou (Chn) bt L Highfield (Eng) 10-5, T Pengfei (Chn) bt R Day (Wal) 10-3, E Sharav (Sco) bt R Walden (Eng) 10-9, J Perry (Eng) bt Z Yong (Chn) 10-1.

SPEEDWAY

Premiership: Peterborough 46 Poole 44, Wolverhampton 46 Swindon 44.

Premiership Supporters' Cup: King's Lynn 52 Ipswich 38.

TODAY'S DIARY
FOOTBALL
(7.45pm unless stated)

UEFA Champions League Quarter-finals, 2nd leg

Barcelona (1) v Man Utd (0) (8pm).....
Juventus (1) v Ajax (1) (8pm).....

Premier League

Brighton v Cardiff .....

Ladbrokes Scottish Champ'ship: Morton v Inverness CT.

Vanarama North: Altrincham v Brackley Town.

Vanarama South: Truro City v Concord Rangers.

Evo-Stik Southern Premier South: Beaconsfield v Merthyr.

SPEEDWAY

British Under-21 Championship semi-final: Isle of Wight (7pm).

YESTERDAY'S SPORTWORD

ACROSS: 1 Dead ball; 7 Relko; 8 Ilori; 9 Espoir; 10 Pipe; 12 Mike; 14 D'Allen; 17 Nieto; 18 India; 19 Andy Bean. **DOWN:** 1 Delap; 2 Alozie; 3 Boit; 4 Leoni; 5 Griezmann; 6 Hibernian; 11 Madine; 13 Klein; 15 Lydon; 16 Rory.

FIVE FOR FUN ANSWERS

1 Fleetwood Town, 2 Joe Burgess, 3 Joshua Cheptegei, 4 Thierry Neuville, 5 Kevin Kisner.

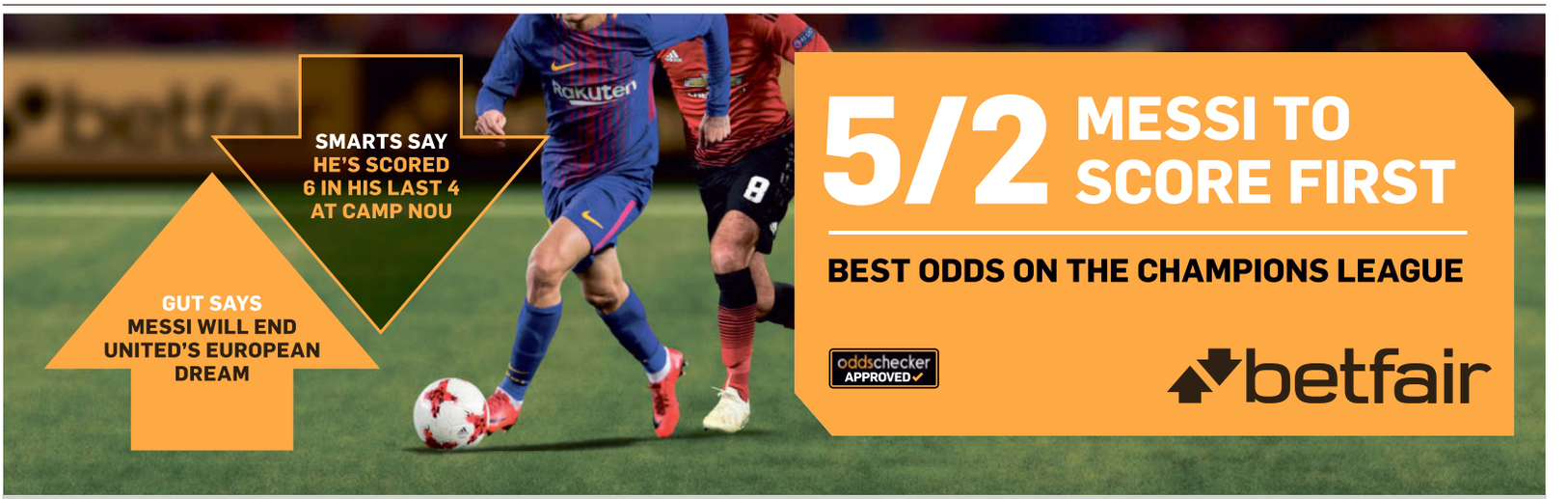

Match odds: Betfair Sportsbook, price shown subject to fluctuation. Barcelona v Man United. Above statement based on Betfair Sportsbook offering the lowest average match overrounds since 1/1/18 on Champions league games. Betfair Sportsbook prices compared against leading UK bookmakers. Data provided by TX Odds & Betradar.

DS1ST

HURT: Stendel yesterday

Bust-up Barton back in

■ by JAMES NURSEY

JOEY BARTON will go back in work at Fleetwood today to take training as normal despite his tunnel bust-up with Barnsley boss Daniel Stendel.

The League One club insist neither they nor boss Barton have been contacted by police about the alleged incident following Saturday's game.

Barnsley manager Stendel was left bloodied and needing emergency dental treatment after an alleged clash with Barton.

The two managers had shared a tense handshake after the final whistle following the Tykes' 4-2 win at Oakwell.

The FA are investigating after receiving the referee's report and EFL chief executive Shaun Harvey has also promised to help uncover what happened.

But Barton hopes to ride out the storm and stay in charge, with the support of owner Andy Pilley.

Barton is claiming he barged into the back of Stendel, who fell head first into the metal support inside the tunnel, damaging his two front teeth and leaving the German bloodied and shaken.

Police stopped the car taking Barton from Oakwell but no arrests were made.

A police spokesperson said: "Officers received reports of an assault. This incident will be thoroughly investigated."

Stendel made his first public appearance yesterday as he arrived at the club's training ground.

SERIOUSLY football CHAMPIONS LEAGUE

LET'S WRITE A NOU CHAPTER OF GLORY

Ole's rallying cry for battle at Barca

SELFIE: Solskjaer on the pitch with owners Avram *(centre)* and Joel Glazer. Top: Paul Pogba

OLE GUNNAR SOLSKJAER knows he cannot count on romance alone to maintain Manchester United's Champions League love affair.

United face Barcelona in the Nou Camp tonight needing a sensational win – even by their standards – to reach the semi-finals.

They trail 1-0 from the first leg of the quarter-final and are long odds to produce another shock like the one they came up with to knock out Paris St-Germain in the previous round.

The return to one of the most famous stadiums in world football comes before next month's 20th anniversary of United's most historic win.

In 1999 Solskjaer scored the stoppage time goal that helped United come from behind to beat Bayern Munich and win a second European Cup.

It completed a remarkable Treble under Sir Alex Ferguson and was the defining moment in Solskjaer's career.

He needs something equally special if United are to keep their dream alive in 2019.

He said: "We have to have that little bit extra to beat a team like Barcelona. We weren't good

■ from JEREMY CROSS in Barcelona

enough in the first tie and we have to improve.

"You have to deal with the challenge. You're playing at the Nou Camp against a fantastic team and we have to be ready.

"I believe you get what you deserve in sports, that you put your life and effort and determination in and get exactly what you deserve.

"But sometimes people say it has to be our time because of 20 years ago, that I used to play with number 20.

"That we are back at Camp Nou – but we have to deserve it, we can't just rely on fate."

Solskjaer knows it will be an emotional night at the scene of his greatest triumph.

Before that legendary night 20 years ago, Solskjaer rang a friend back in Norway and told him he could feel something special was about to happen.

He knows it will take a lot more than sentiment, emotion and fate to see United knock out the Spanish giants in their own backyard.

But he is determined to put his personal feelings aside and help his men focus on the challenge of getting the better of Lionel Messi and co. He said: "There will be many emotions because it's a fantastic memory for me.

"The last time I was on the pitch in 1999 was the only time. I've been in the stands since and brought my son to a Clasico in 2016 when we were high up in the stands. I was also here 10 days ago.

"But I don't look back on that night too often. I'm focused on this game and how we can produce a better performance – that's my job now."

Solskjaer knows it all boils down to focus, belief and concentration because Barca will punish United the split second they switch off.

He added: "It's massive. Belief is massive because everyone has got talent and ability.

"But we've seen ourselves against PSG, how to get back against a fantastic team.

"Historically Barcelona have been the best in the last 10 years, so it requires a massive effort from us.

"But the players have shown before that if we give our all and then have a little bit of a lapse in concentration, Barcelona will hit you. Belief is one thing – concentration is another."

MESSI TO SCORE FIRST 2/1 CORAL

Ladbrokes / WHERE THE NATION PLAYS

SUPER PRICE BOOST BARCELONA v MAN UTD

MESSI & SUAREZ TO SCORE 3 OR MORE COMBINED 3/1 WAS 2/1

Available online & mobile for a limited time from 10.00am.

DOWNLOAD THE APP Download on the App Store GET IT ON Google Play

WHEN THE FUN STOPS STOP

BeGambleAware.org 18+

SUPER PRICE BOOST: Offer available from 10.00am today for a limited time only. Stake limits apply. Singles only. Odds Boost excluded from this offer. The 'was' price advertised is a guide price only, prices are subject to fluctuation. 90 mins only. Bets void if Messi or Suarez do not start the match. 18+ PLEASE BET RESPONSIBLY begambleaware.org - Need Help? Call the National Gambling Helpline on 0808 802 0133

UNITED'S DRENCH WARFARE: Ashley Young laughs as Alexis Sanchez gets soaked during training at the Nou Camp last night

QUARTER-FINAL

BARCELONA (1) v MAN UTD (0)

BARCELONA (4-3-3): Ter Stegen; Semedo, Pique, Lenglet, Alba; Coutinho, Busquets, Rakitic; Dembele, Suarez, Messi.

MAN UNITED (4-3-3): De Gea; Dalot, Smalling, Lindelof, Young; Matic, McTominay, Pogba; Lingard, Lukaku, Rashford.

8pm, Live on BTSport2
Ref: FELIX BYRCH (Ger)

Messi left 'stunned' by United

■ from JEREMY CROSS

BARCELONA boss Ernesto Valverde admits Lionel Messi was shocked by his rough treatment from Manchester United last week.

Messi was flattened by Chris Smalling during the first leg at Old Trafford.

The incident left the Argentina ace with a bloodied nose and swollen face. Messi carried on but had little impact on the match.

He was rested for Barca's game with La Liga strugglers Huesca but Valverde insists Messi *(inset)* is fit and raring to go.

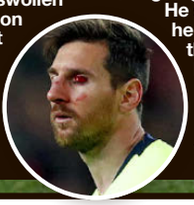

He said: "I don't think he is worried about the same thing happening again.

"He is perfectly fine after the blow he suffered. He was okay a couple of days after it. But he was a little bit stunned at the time."

Valverde admits he fears United's fighting spirit.

He said: "They won a European Cup in the last few minutes in 1999. We have to keep that in mind.

"You can feel their spirit and we will expect that here."

Boss in plea to strikers

From Back Page

can turn things round. But Barcelona at the Nou Camp is a different prospect.

"That's the $100m question. Who can score? That's why the best strikers are the most expensive ones.

"We know we will create chances. We have a goal threat but it's about taking a deep breath and taking the chances."

Solskjaer also challenged Alexis Sanchez to start producing the goods.

Sanchez has been a costly flop after joining from Arsenal on a £500,0000-a-week deal.

Solskjaer admitted the Chilean needs to deliver if he plays against his old club.

"He's been here and played here, and when he's on the pitch he wants to prove a point for us as well," Solskjaer said.

"He's not had a fantastic season so far and let's hope he can end the season great."

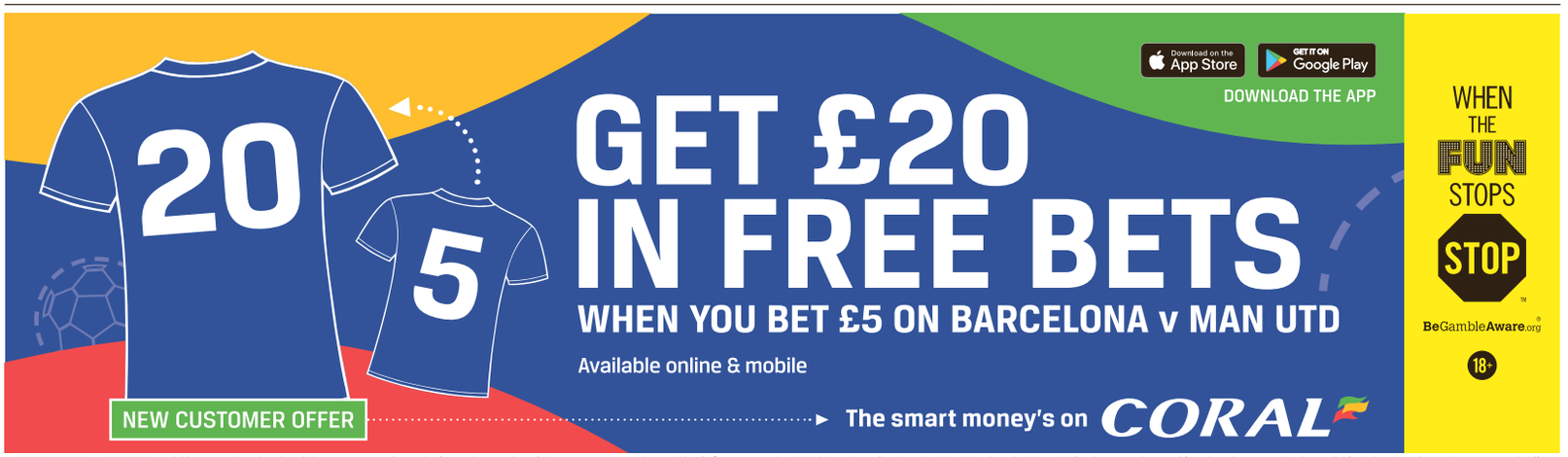

BET £5 GET £20 IN FREE BETS: Available to new UK online & mobile customers. Applies to the first real money bet of £5+ on any sports market at odds of 1/2 or greater placed within 14 days of registration. Tote & Pools excluded. 4 x £5 free bets issued on qualifying bet placement. Free bets valid for 7 days. Free bet stake not returned. Offer not valid with Cashout. Paypal & other deposit types excluded. Full terms at coral.co.uk. 18+ PLEASE BET RESPONSIBLY begambleaware.org - Need Help? Call the National Gambling Helpline on 0808 802 0133

STAR SPORT dailystar.co.uk/sport

WATFORD 0 ARSENAL 1

MATCH ACTION Page 43

Ben's blunder boosts Unai

BROUGHT TO HEEL: Pierre-Emerick Aubameyang blocks Ben Foster's attempted clearance to net the winner

TROY STORY: Deeney protests after his dismissal

■ by MIKE WALTERS

ARSENAL moved back into the top four after ending their away-day woes thanks to a helping hand from 10-man Watford.

Pierre-Emerick Aubameyang was gifted the 10th-minute winner after charging down dozy Ben Foster's clearance.

Hornets skipper Troy Deeney was then red-carded just 60 seconds later for an elbow on Lucas Torreira, despite protesting his innocence.

But Unai Emery's men laboured and rode their luck to earn just their second away league win of 2019.

DE BRUYNE'S STERLING REVELATION

Pages 44-45

bet365.com

UK: 08000322365

BET BUILDER

CREATE YOUR OWN PERSONALISED SOCCER BET PRE-MATCH OR IN-PLAY†

Add up to 6 selections to create your unique bet

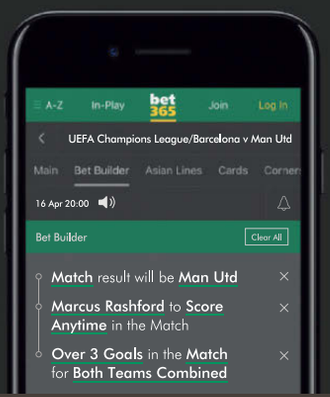

Download on the App Store | GET IT ON Google Play

Enjoy gambling responsibly. BeGambleAware.org 18+

Need Help? Call the National Helpline free on 0808 802 0133. View conditions of all our offers at www.bet365.com. †Available on any Soccer match, pre-match or In-Play. A maximum of six pre-match or In-Play markets from a single match can be included in a Bet Builder bet. Cannot be combined with other Bet Builder bets or other betting opportunities and will be placed as a single bet only. If any selections are void/pushed, the entire Bet Builder bet will be void/pushed. Cash Out and Edit Bet restrictions & other conditions apply.

Published by ReachPlc, One Canada Square, London E14 5AP. 0208 612 7000. Outside UK +44(0) 208 612 7000. Printed by West Ferry Printers Ltd, Unit A&B Kimpton Road, Luton, LU2 0TA; JPIMedia Printing Ltd, Outgang Lane, Dinnington, Sheffield, S25 3QE; D C Thomson, 80 Kingsway East, Dundee DD4 8SL; Independent News & Media, 124-144 Royal Avenue, Belfast BT1 1EB. Bermont Impresion S.L. Avenida de Alemania 12, 28821 Coslada, Madrid, Spain; Deposito Legal no. TO-394/96; T.F. Print SA, Tenerife; Westferry printers , Unit A & B , Kimpton Road, Luton LU2 0TA; EUROPRINTER SA Zone Aéropole, avenue Jean Mermoz,B 6041 GOSSELIES

DS1ST 160419

16

9 770957 623225

WMBDS 1234 ABCDEFGHI JKLPQRS * TUW

Austria €3.00; Belgium €2.00; Bulgaria BGN 3.70; Canary Is €2.40; Cyprus Cyp €2.15; Denmark DKr 20.00; Germany €2.00; Gibraltar £0.60; Greece €2.50; Italy €2.00; Luxembourg €2.00; Malta €2.00; Netherlands €2.75; Norway NKr 29.00; Portugal (Cont.) €2.40; Spain €2.40; Switzerland SFr 2.00; Turkey TL 7.00.

GO GET 'EM: Solskjaer wants goals from Rashford

GUNN THEM DOWN

Solskjaer's plea to his strikers

■ from JEREMY CROSS in Barcelona

OLE GUNNAR SOLSKJAER has ordered his misfiring strikers to sink Barcelona and save Manchester United's Champions League dream.

United need a huge upset to reach the semi-finals after losing the first leg 1-0 at Old Trafford.

They failed to register a shot on target and the United boss has told Marcus Rashford and Romelu Lukaku to sharpen up.

Solskjaer said: "We know we

Turn to Page 47